

**Compromise reached  
on school budget cuts**  
— see below

**St. Peter's to  
celebrate birthday**  
— see page 3

**Belleville Hall of Fame  
dinner caught with photos**  
— see Sports

# Belleville Times

Serving Belleville Since 1909

35¢

79th Year No. 51

An Orechio Publication

Thursday, November 24, 1988

## Reports deemed confidential

# Cause of K-Mart crash under investigation

Results of tests performed on the automobile which smashed into K-Mart last week will not be revealed because of their potential to be used as evidence to a Grand Jury, according to a spokesman for the Essex County Prosecutor's Office.

Ray Weiss said reports conducted by specialists on the 1985 Cadillac Eldorado which, according to driver Louis Prosperi, 72, of Bloomfield, ran out of control, killing a woman and injuring 13 more last Tuesday, have not been completed.

"Those reports, and there will probably be more than one, are evidence and will be brought before a Grand Jury, if it is decided the case will go before a Grand Jury," explained Weiss, who said there is a

strong possibility a Grand Jury investigation will be held.

According to Weiss, all the tests will be completed shortly and formidable experts are being used in an attempt to decipher what actually happened last Tuesday afternoon.

Weiss also refused to release any information regarding Prosperi's statement to Belleville Police immediately following the incident. "It's all part of an investigation being done jointly by the Belleville Police Department and the Essex County Prosecutor's Office."

He did not wish to speculate on the what, if any, charges will be brought against Prosperi. "That depends on what conclusions the Grand Jury comes to," stated Weiss.

Prosperi has claimed he was driving to pick up his wife and sister-in-law who were shopping at the store, located at the corner of Joralemon and Main Streets when the car suddenly accelerated, causing the accident which killed 37 year-old Barbara Urbanovich of Nutley.

Belleville Police have been quoted as saying they have received numerous calls from Cadillac owners who have experienced similar problems since the accident.

Urbanovich's mother, Dorothea Becker, 65, was treated at University Hospital, Newark, while the remaining injured were cared for at Clara Maass Medical Center.

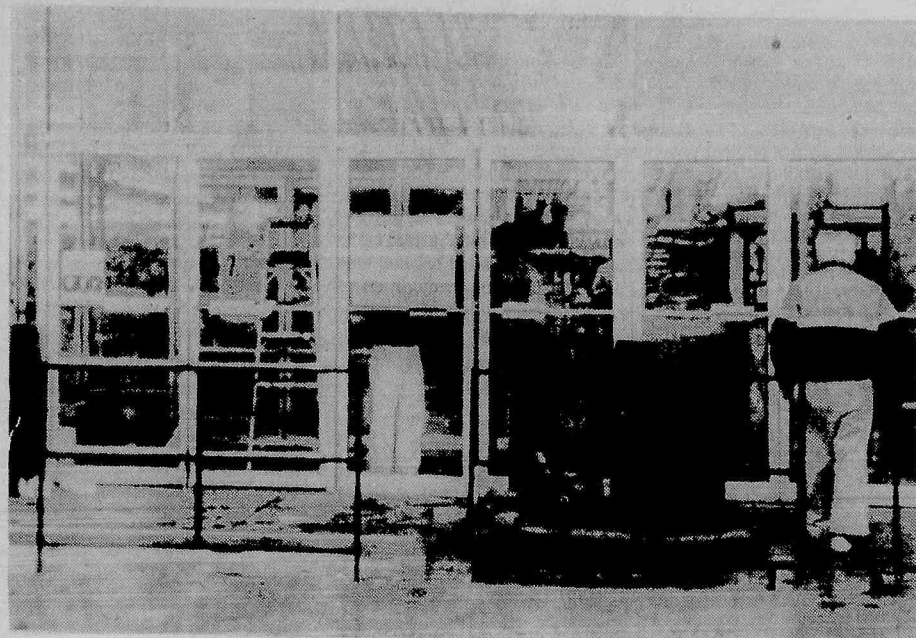

**OPEN FOR BUSINESS** — Workers put finishing touches on repairs to the front doors of K-Mart Thursday morning. The store reopened that afternoon for holiday shoppers, less than 48 hours after a car had smashed into the store, finally stopping 100 feet inside the building, killing one and injuring 13. Investigators are still looking into cause of the accident, with a grand jury expected to be called.

## Lopsided victory

# Third term comes easily for D'Alessio

The election may have been three weeks ago but the results of the Essex County Sheriff's race are still newsworthy for the substantial margin of victory for incumbent Thomas D'Alessio.

Prepared to begin his third term, D'Alessio lost in only six of the 22 municipalities in Essex County, defeating Republican challenger Charles Cefalu by a resounding 97,798 votes, 166,172 - 68,374. The Democrat's only defeats came in North Caldwell, West Caldwell, Cedar Grove, Essex Fells, Fairfield, and Millburn.

Locally, D'Alessio had no problems, registering a 7,201 - 3,884 victory in Belleville, 9,949 - 6,238 in Bloomfield, and 7,643 - 3,974 in Nutley. Cefalu did not even register a victory in Newark, where he is a police sergeant, coming up on the short end of a 48,309 - 7,862 tally.

Cefalu's largest margin of victory in a single municipality was a scant 1,044 votes in Millburn, 5,048 - 4,004. His other victories were by

2,549 - 2,539 in Cedar Grove, 801 - 325 in Essex Fells, 1,627 - 1,490 in Fairfield, 1,616 - 1,152 in North Caldwell, and 2,573 - 2,358 in West Caldwell.

D'Alessio's other victories came in Caldwell, 1,817 - 1,489; East Orange, 16,068 - 1,177; Glen Ridge, 1,803 - 1,550; Irvington, 9,948 - 2,192; Livingston, 7,352 - 4,946; Maplewood, 5,934 - 3,688; Montclair, 10,887 - 4,837; Orange, 6,093 - 968; Roseland, 1,276 - 1,274; South Orange, 4,538 - 2,064; Verona, 3,973 - 2,823; and West Orange, 11,513 - 5,172.

Another Democrat, Senator Frank Lautenberg, also fared locally, registering victories in Belleville (6-238 - 5,562), Bloomfield (9,494 - 8,496), and Nutley (6,473 - 5,973). Republican George Bush reversed the trend in the presidential election, defeating Michael Dukakis, in Belleville (7,485 - 4,981), Bloomfield (11,208 - 7,583), and Nutley (8,115 - 4,918).



**WINNING EASY** — Essex County Sheriff Thomas D'Alessio has reason to smile as he had no difficulty in this month's election, easily defeating his Republican challenger, Charles Cefalu.

## CHANNEL 36 Special Guests

Julie Frees' guest on OBC's 6 o'clock News tomorrow night on Cable Channel 36 is Jerry Widrow, survivor of Coconut Grove, the worst fire in American History ... and Harry Gaynor, President of the National Burn Foundation. Together they disclose whether this tragedy can happen again.

# School budget cuts compromise reached

A resolution approving a compromise of school budget cuts of \$443,000 between the Belleville Board of Education and the Belleville Board of Commissioners was passed by the board of education at its meeting Monday night.

The board also approved the audit recommendations, awarded a contract for re-roofing at Belleville High School and discussed the security of students while at school.

The compromise on the cuts was informally agreed between the board of education and the commissioners Monday afternoon, according to board of ed attorney Frank Pomaco. A similar resolution was expected to be passed by the commissioners at their meeting Tuesday night. The figure represents almost half of the \$886,641 the commissioners had recommended

by cut in May.

All of the money will be placed in the current expense account, creating a total current expense of \$20,467,597. The total tax levy of the school budget is \$13,633,270. Because of this result the appeal made by the board of education to the New Jersey Board of Education has been dropped.

Eastgate Construction company will re-roof approximately 3,800 square feet of the high school for a fee of \$25,055. The area is over the music rooms and behind the stage area of the auditorium. Seven thousand, eight hundred dollars of the bid will go to skylights which had been installed but covered up some time ago.

John L. Dashuta, Certified Public Accountant of the firm Sam- (continued on page 18)

## Plantings continue

The planting of flower bulbs for Belleville's 150th anniversary continued this past weekend as volunteers became gardeners throughout town.

Five members of St. Mary's confirmation class volunteered their labor as part of their community service obligation. Five Belleville Middle School students, John Engdahl, Robert Cetrulo, Brian Harvey, Michael Jannicelli, and Billy Zigmond assisted Commissioner of Parks and Public Property Vincent Frantantoni, Cornelis Vander Zwan, Michael Capanear and John Pignatella in creating and planting flower beds in front of the Middle School.

Diane Tynan, president of School 7's Organization of Parents

and Educators, began planting at School 7, assisted by parents, students and school custodians.

Senior Citizens Albert Walker, Lee and Vinnie Carlo, Motty Genovese, Alex Nucci, Marie Chenoweth, Peggy Bergman, and Sam Zuozzo were among those who did fine work in front of the Senior Citizen Building on Franklin Avenue.

Still on the agenda to be planted include the Disabled American Veterans (D.A.V.) building on Washington Avenue, under the supervision of D.A.V. Commander Cupo, Belleville High School and the Franklin Avenue Fire Station, with firemen doing the planting when they are off duty.

## Second of two parts

# Can council-manager work in Belleville?

1962. That was the year when Belleville underwent a governmental change, from the commission form to a council-manager form.

1967. The year Belleville reverted back to the commission form of government after the council-manager system was deemed a failure.

1988. The year a change of government committee forms and attempts to once again create a change in the local governmental structure. The group is attempting to bring the council-manager format back from the ashes of the mid-60s, just as the Phoenix rises from its own ashes to live again.

"It worked 25 years ago," offered committee member Mario Drozd, "It just didn't work to the politicians advantage."

"Twenty-five years ago it was immediately under fire," agreed Bruce Morgan. "They didn't give it a chance. It was never given an opportunity to work."

In 1962, there were a number of groups who pushed for a change in government and that, said Morgan, was an underlying reason for the failure of the council-manager system. "They had a competition drive, people were cutting each other's throats. They were trying to beat each other out. The losers attacked the council-manager."

### Seven-person council

Under the council-manager proposal, the town would be divided into four wards, with a representative from each, and three at-large council members, creating a seven member board. The mayor would be chosen by the elected council. There would be staggering terms, creating an election for council seats every year, not an election every four years for commission. Each of the seven would have an expense account of \$750, they would receive no salary, under the proposal.

"(Council-manager) guarantees all the people with the same viewpoints will not be elected," claimed Morgan. "Each section (of town) has different needs."

After the council is formed, a business-manager would be hired at a fee somewhere between

\$60,000-\$70,000. According to Morgan and Drozd, there are hiring agencies that specialize in the field of council-managers and would select a few candidates, who would be interviewed by the council and then a decision reached.

"Yes, there's going to be an initial cost," admitted Morgan. "But by having a professional you eliminate duplication and inefficiency. By eliminating waste we're going to save costs dramatically."

Drozd said the cost of the town manager would be almost outweighed by the elimination of the commission salaries and benefits. Each commissioner receives a yearly salary of \$6,000 with the mayor receiving an additional \$1,500, creating an overall figure of \$31,500. Drozd feels this figure added to the expenses of commissioners and use of a car would balance out the town manager's salary.

"The commission is not an easy job," said Morgan. "There's too many responsibilities for a part-timer."

If the committee receives the approximately 600 more signatures needed for a referendum (the group has almost 2,700 signatures and 3,360 are needed) they plan on bringing in speakers to lecture interested citizens about the pros and cons of the council-manager system.

### Will it work?

What makes this committee feel the council-manager form can work when it didn't in the 1960's? Well, there are a number of reasons, according to Morgan and Drozd.

"Back then the political power was much stronger than it is today," opinionized Drozd.

"Today people are more well-versed in politics so they will not allow to happen in 1962 to happen now. Plus there are laws which prohibit what happened then," said Morgan.

Five councilmen took office in the spring of 1962, Jim Golden, Robert Laterza, Thomas Greco, Vincent Strumolo and George Addonizio and on September 1 of that year hired the first Town

(continued on page 9)



## It seems like only Yesterday

By Eric Quinones

### Creating town pride

**25 Years Ago**  
November 21, 1963...Mayor Robert M. Laterza announced that a contest, open to all young people in town, would be held to design a Belleville flag. The prize was a \$50 war bond. The mayor said he felt the contest "would create a civic interest among students in Belleville and build pride for the town in which they live."

A long legal battle appeared on the horizon of the Belleville political scene over the recall movement aimed at Mayor Laterza, Deputy Mayor G. George Addonizio, and Councilman Vincent T. Strumolo when Town Manager rejected the For Recall Committee's resubmitted petition. Robert Wespy, head of the recall committee, said he would seek a writ of mandamus in Superior Court of Newark. The petition was rejected because the committee added new names but did not make any changes on the names voided on the original petition. Burnett based his decision on a section of the Faulkner Act, which stated that only corrections to original names could be made when a petition was resubmitted.

The Recreation Department announced that the very popular girls' fencing program would start this week. Walter Hauber, a former international fencing champion who had been teaching the sport to Belleville boys and girls for five years, was the instructor. According to Superintendent of Recreation Robert Cook, fencing's popularity was due to the fact that it was

one of the few sports that girls could continue through college and possibly into Olympic competition.

Plans for the Fairway Park project were submitted by the Belleville Committee for Playgrounds and Parks to the Town Council. The following were the main goals of the program:

- Redecorate the interior of the Friendly House.
- Finish the project by April 15, 1964 in time for the anticipated dedication.
- Construct a Peanut League baseball diamond, a storage shed, a bocce ball court, toilet facilities, and a drinking fountain.

• Paint the fences and hang an identification sign at the entrance of Fairway Court.

The Bellboys faced Kearny this week, and the Cardinals came away with their second scoreless tie in two weeks. The Belleville offense was plagued by penalties and interceptions as the team's record dropped to 5-2-1. This year, Belleville's Thanksgiving opponent would be Orange, for the annual games with crosstown rival Nutley became too out of hand, forcing administrators to rearrange the schedule.

#### THE MARKET BASKET

Green peppers...10 cents per lb.  
Tide.....29 cents.  
Sausage.....69 cents per lb.  
Pears.....18 cents per lb.  
Coca Cola.....20 cents.  
Carrots.....9 cents per bunch.  
Pork & Beans.....15 cents.  
Leg of lamb.....55 cents per lb.



**JACK-O-LANTERN** — The Playschool Class of the Belleville Recreation Department has had an active schedule. Seated (L. to R.): Gianna Lopreato, Phyllis Anne Frantantoni, Michael Groth, Michael Hrunka and William Aroneta. Second row: David Groth, Valerie Foresta and Lisa De Gorostiza.

### Pre-schoolers staying active

Eight children from the Belleville Recreation Department's Playschool Program have been very busy this fall. The children began the month by observing Fire Prevention Week when they visited the fire station on Franklin Avenue. Captain Joe La Min gave the children a tour of the station as well as an informative talk on the role of a fireman.

Later in the month, the children went over to Jo-Lee's Nursery to pick pumpkins and culminated the Halloween season with a parade in their costumes. The

youngsters participated in the Veteran's Day Parade.

The program is under the direction of Recreation Department Superintendent Dennis Buckley and provides the children with guidance and supervision over play activities, arts and crafts projects, field trips and holiday parties.

The program is currently taking enrollment for its January session. Participants must be four years old and reside in Belleville. The Play-School leader is Mary Anne Lopreato.

### Hutchinson in Who's Who

Robert Hutchinson, of Belleville, is one 33 students currently attending Fairleigh Dickinson University's Edward Williams College who have been selected as outstanding national campus leaders and will be included in the 1989 Who's Who Among Students in American Junior Colleges.

They were selected on the basis of their academic achievement, service to the community,

leadership in extra curricular activities, and potential for success.

The students join an elite group of students selected from more than 1,400 colleges in all 50 states, the District of Columbia, and several foreign nations.

Edward Williams College, located at 150 Kotte Place, Hackensack, is FDU's two-year institution of higher learning.

### Business Day set for Dec. 1

Belleville Mayor Michael Pizzi announces plans for a Belleville Business Day to be held December 1 in Belleville Town Hall from 9:00 a.m. to 4:00 p.m.

The purpose of the day is to put local businesspeople for funding for improvements. Representatives of the Economic Development Committee (EDC) will be

present to discuss financing, business start-up, store improvements, and no-fee consultation.

EDC is a private, non-profit organization established in 1984 to encourage business retentage and expansion in Essex County.

To schedule an appointment for Business Day, interested parties can call Mayor Pizzi's office at 450-3344.

**A to Z Insurance Protection**

**"H"**  
is for  
Homeowners - Tenants - Condo Insurance  
Stop by for a free policy review

**TROISE INSURANCE AGENCY**  
"Where Quality Coverage Counts"

172 Washington Ave., Belleville  
759-4100

MON. - FRI.  
9:00 AM - 5:30 PM  
SAT. 9 AM - 12:30 PM  
NOTARY PUBLIC

# Breathless



### Diamond Runner's Bracelets from \$899

Whether she's won a marathon, a mile or simply your heart, our dazzling runner's bracelet is sure to leave her breathless. 1ct/TW \$899, 2ct/TW \$1599, 4ct/TW \$2799. All stone weights are approximate. Open a Corbo Charge Account now.

**Corbo Jewelers**  
The Corbo family  
a tradition in fine jewelry

BERGEN MALL • BLOOMFIELD • BRICK PLAZA • CLIFTON • OCEAN COUNTY MALL • ROCKAWAY TOWN SQUARE • RUTHERFORD • SEAVIEW SQUARE • ALSO IN YORKERS AND VALLEY STREAM, NEW YORK

Since 1904

**Janette Nutley Center, Nutley**

*Sale of Leather Handbags*  
\$24.99 reg. \$38-\$40

a great selection of multi-compartment handbags in your favorite shapes and colors.

**Janette Nutley Center**  
the suburban fashion center for women & children  
nutley center • nutley • 667-1900  
open late mon. & fri. 10-9 • tues to thurs 10-5:45 • sat to 5:30  
ample parking in rear • exclusive giftwrap available  
• alterations done on premises • use your JNC or major charge  
Easy Access From Garden State Parkway, Nutley Exit 151 To Nutley Center or Routes 3 or 21

## Golden Comments

By Jim Golden

Are there ties between some members of Congress getting financial contributions and favorable legislative treatment for those offering those contributions? You betcha! there are... especially in the waning days and hours concluding a session of Congress... according to written reports.

Just hours before the 100th Congress adjourned sine die the oil industry quietly persuaded Congress to repeal the "windfall-profits" tax, which generates billions in tax revenue when oil prices are high. Senator Lloyd Bentsen, the Democratic vice-presidential nominee, stands to benefit through his interest in a petroleum-distribution company, yet he spearheaded the repeal effort, saying the tax was too burdensome for the oil industry. Bentsen received \$101,052 from industry PAC's. Total PAC dollars to Congress: \$2.35 million.

A measure inserted in the defense-appropriations bill will waste hundreds of millions in defense dollars, according to Pentagon sources and internal memos, by eliminating most competitive bidding for spare parts on military aircraft and ships. Allison Gas Turbine, an Indiana-based defense contractor, was the chief supporter of the measure, the Pentagon memos say. Indiana Senator Dan Quayle, the GOP vice-presidential nominee, and Indiana Representative Frank McCloskey (D) pushed the measure, claiming that it doesn't gut the bidding process. Quayle has received \$8,500 in PAC contributions from General Motors, of which Allison Gas Turbine is a division. McCloskey got \$1,600 in GM PAC money. GM and its affiliates gave a total of \$468,119 in PAC donations to members of Congress.

By allowing several multinational companies, such as Bechtel Group and Monsanto, to continue to deduct a large portion of their research expenses, Congress effectively gave them an additional \$211 million in tax breaks this year on top of approximately \$1 billion in annual benefits they have received in previous years. This was much more generous than incentives proposed by the U.S. Treasury. In addition, Congress extended an additional \$703 million in potential research tax breaks for the same corporations. Bentsen, who chairs the Senate Finance Committee,

and Representatives Dan Rostenkowski (D-Ill.), who chairs the House Ways and Means Committee, endorsed the tax breaks. Representatives Beryl Anthony (D-Ark.) pushed especially hard for them, arguing that corporate-research incentives are crucial. Bentsen has received \$51,250 in campaign contributions from the PAC's of the affected companies. Rostenkowski got \$10,000 in PAC contributions and \$7,500 in speech fees, and Anthony got \$19,000 in contributions and \$5,000 in speech fees. Total industry PAC dollars to Congress came to \$2,627 million.

Legislation spearheaded by Senators Dennis DeConcini (D-Ariz.) and Frank Lautenberg (D-N.J.) gave Warner-Lambert, a New Jersey-based pharmaceutical concern, exclusive rights to market the cholesterol-reducing drug Lopid, which helps prevent heart attacks. The 3 1/2-year patent extension will further delay distribution of cheaper generic versions of the drug. Spokesmen for DeConcini and Lautenberg say Warner-Lambert has not yet been adequately compensated for developing the drug. Warner-Lambert has paid a total of \$22,000 to the DeConcini and Lautenberg campaigns. In all, it has contributed \$108,400 to congressional campaigns.

Although 19 states have sued recently, charging that the insurance industry's exemption from certain federal antitrust laws has let major underwriters fix prices, a bill to cancel the exemption died under intense pressure from insurers who argued they are unique. Representative Peter Rodino (D-N.J.), chairman of the House Judiciary Committee, was instrumental in killing the initiative by failing to schedule a vote on it. Rodino has received \$21,500 in insurance-PAC money. And since he is retiring this year, he is entitled to keep the money for personal use. Insurance industry PAC's have given a total of nearly \$3.2 million to members of Congress.

One lobbyist agreed to cover a lawmaker's travel expenses to the West Coast for a speech, but on learning the Congressman's important reason for the trip was to visit his girlfriend, he canceled his offer.

Isn't it about time this egregious congressional boondoggling was ended?

### Retired Persons meeting

The American Association of Retired Persons (AARP) of Belleville, Chapter 2051, will meet Thursday, December 1, at Fewsmith Presbyterian Church, 444 Union Ave., Belleville at 1:00 p.m.

Members will be entertained by the Belleville High School Chor-

al Group under the direction of Dr. Thomas Finetti. Also, Chamber Music under the direction of Edward Black will be provided.

Remember to bring your gifts for Geriatrics to the Christmas party.

**FLORSHEIM®**

*Royal Imperial*

*When a man wears his best... he takes extra care to wear a shoe that enhances his personal style.*  
Florsheim ROYAL IMPERIAL distinguished by its hand-crafted elegance and superb detailing in the most selected of leathers. Available to EEE

**Plaza Bootery**  
"Where Fit Is Always Guaranteed"

483 Franklin Ave. • Nutley, N.J. • 667-8964  
SHOE REPAIR DONE ON PREMISES  
FREE PARKING — MAJOR CREDIT CARDS HONORED



## Town recycling stays strong

The Belleville Recycling Department announced the town's volunteer program is still strong and viable. More and more residents are bringing their recyclable items to the depot at 48 William Street, between the hours of 8 a.m. to 4 p.m. Monday through Saturday.

The department also acquired a new vehicle for the recycling of aluminum cans. The method of storing cans in fifty gallon drums

has been replaced by a new mesh type trailer. This will give a neater appearance to the yard and the cans will be easier to store. The department has had many compliments on the yard's appearance and renovations will continue and should be completed by next spring. The new trailer will also add efficiency to the department by lowering the number man-hours needed to store and transport the cans.

Belleville's Veteran's Day Parade afforded the department the opportunity to debut its new trailer. It was placed in the parade to show the department is still expanding.

The department also issued reminders for recyclers of cardboard and newspaper. Cardboard should be bundled and tied, and newspaper should not be left outside the gate after closing as a safety precaution.



**HAPPY BIRTHDAY** — Attending St. Peter's dinner at the Atrium West are: (seated): Mr. and Mrs. Ed Kudrak. Standing: Mrs. Donald Donovan and Msgr. John Byrne. (Photo by Michele Suchomel)

## Times continue to change but St. Peter's will remain

Part of the celebration of Belleville's 150th anniversary will be a historic trail which will wind through town with stops at integral sites in town. One of those sites will most certainly be St. Peter's Church as the parish is also celebrating its 150th birthday.

The kick-off for the parish's anniversary was Saturday, November 12, when a dinner was held at the Atrium West with other events planned in the near future.

"The parish has a sense of pride," explained Msgr. John Byrne, pastor of St. Peter's. "At Saturday's event a lot of fond memories were remembered. There is a good spirit. We're looking forward toward the spiritual highlight."

That highlight will be December 4 at 11:30 a.m., when a Mass of Thanksgiving by Archbishop Theodore McCarrick will commemorate the 150th anniversary. The Mass will be similar to the 100th anniversary celebration, which the church held in December, 1938.

Byrne noted how a committee

of approximately 30 people have made preparations for the anniversary celebration. He also contributed the success of the church to his fellow priests and the almost 2,500 parish families.

"The composition of the parishioners is changing, there is a large influx of Asian and Hispanic members," said Byrne, who arrived at the William Street parish in 1978. "I think the people are very comfortable with the liturgical changes in the new church since the Vatican II Council."

### First Mass in 1938

The first Mass in the church was held December 2, 1938 and was celebrated by Bishop John Dubois. In 1853 the first resident pastor, Father Hogan, was welcomed and he eventually installed a bell to call the parishioners to Mass. That bell continues to ring out to the faithful of the church.

The present church was under construction in 1914 and the rectory which stands today was built in 1927. But not all the memories are pleasant. On March, 24, 1976, fire

gutted the roof and interior of the church. With support of the Parish Council and parishioners, the church was rebuilt and was reopened for services in 1978.

An added aspect to St. Peter's is the parochial school located directly across the street from the church. The first school was constructed in 1890 but classes were held years beforehand. In 1936 the existing school opened its doors.

"A Catholic education is integral to any parish. Any parochial school adds to any church," stated Byrne. "It fosters involvement."

Byrne has an optimistic outlook on the future of the parish, noting how several hundred people have some role in the church, using working in the rectory or being an usher as examples. "There is a healthy sign of the future. People are taking more responsibility."

"As the community changes, the parish must adapt," he continued. "There is a certain sense of stability. We're ready to meet the needs of the people for the coming century."

# Timberland®



## How to go without water in the wilderness.

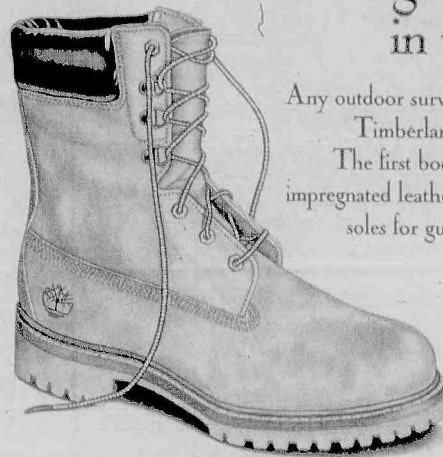

Any outdoor survival kit should include a pair of Timberland Waterproof Insulated boots. The first boots to feature full-grain silicone-impregnated leathers directly attached to the midsoles for guaranteed waterproof protection. Go with the original.

From:  
**74<sup>95</sup> to 99<sup>95</sup>**  
6' & 8"  
Boots

Timberland®

## Atlantic Uniform Co.

444 Washington Ave.  
Belleville 751-1242



Hours: 9 a.m. to 5:30 p.m.

Mon. & Fri. til 7:30 p.m.

## Pick Up The New Book That Helps You Pick Out Your New Carpet.

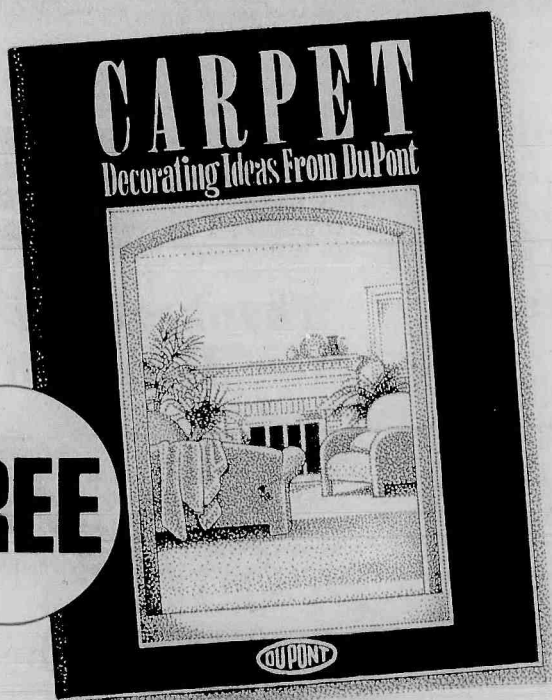

**FREE**

Visit our store and pick up your copy of the new Du Pont Decorating Ideas Book. It has 28 pages filled with exciting ways to decorate with carpet. And it's free!

Now you can decorate with any color you like, thanks to Du Pont Certified STAINMASTER® Carpet. Featuring unsurpassed quality and durability. Plus a full five-year wear warranty.

Come in now for special sale prices on the decorator colors and styles you're looking for. And pick up the book that can help you put it all together. Beautifully.

388 Franklin Avenue  
Nutley, NJ 07110

Entrance  
on Adams  
Street

JAY DEE FLOORS

DUPONT  
CERTIFIED  
**STAINMASTER**  
CARPET

\*DuPont registered certification mark

667-2426

Commercial & Residential  
Carpet Design Specialists

Nobody covers you  
like we do.



## ARLINGTON JEWELERS



# Pre-Christmas Sale

TAKE ADVANTAGE OF A GOLDEN OPPORTUNITY

Come See Our Beautiful Selection of Chains, Charms, Earrings, Bangles, Bracelets, Watches, Rings, Diamonds and Diamond Jewelry At Special Sale Prices

### SPECIAL SALE ITEMS\*

\*All Items Are 14K Gold - Quantities Limited  
Prices subject to change due to fluctuating gold market.  
Not responsible for typographical errors.

### SPECIAL SALE ITEMS

Save 30% On Every Bulova, Pulsar & Caravel Watch in Stock  
Save 40% On Every Ladies' 14K Gold Diamond Watch in Stock  
Save 30% On Every Tri-color Ladies' Bracelet Or Necklace In Stock

14K S Chains -	REG.	NOW
7"	\$15.99	\$ 7.99
16"	33.98	16.99
18"	37.98	18.99
20"	41.98	20.99
24"	49.80	24.90
Diamond Heart Initial Pendant	65.00	40.00
Ladies' Diamond Initial Bracelet	120.00	60.00
14K Gold & Diamond Medium Christ Head	109.00	65.00
14K Gold & Diamond Large Christ Head	140.00	84.00
Diamond Stud Earrings 1/4 Ct. T.W.	325.00	199.00
Diamond Stud Earrings 1/3 Ct. T.W.	430.00	275.00
Diamond Stud Earrings 1/2 Ct. T.W.	800.00	480.00
Diamond Studs, Pendants, Engagement Rings in all Sizes At Great Savings		
Custom Made Name Necklace (Chain Inc.)	150.00	80.00
Diamond Name Necklace with Chain (Handmade)	825.00	475.00
Diamond Name Bracelet with Double Solid Ropes	925.00	550.00
Ladies' Diamond Initial Rings	99 to 400	50 to 200
Mother's Ring	150.00	99.00
Girl's Birthstone Ring	49.00	25.00
Mini Crucifix Ring	43.00	25.00
Ladies' Crucifix Ring	65.00	40.00
Gents' Crucifix Ring	80.00	50.00
Small Diamond Cut Initial Ring	38.00	25.00
Filigree Initial Ring	65.00	40.00
Large Ladies' Initial Ring	140.00	85.00

Layaway Plans & Gift Certificates Available  
\*SPECIALS VALID ONLY IN NUTLEY STORE

## ARLINGTON JEWELERS

261 Franklin Ave. • Nutley • 661-1558

OPEN MON. - FRI. 10 - 8; SAT. 10 - 6



## OUR OPINION

### FILL YOUR HEART WITH THANKSGIVING

Take nothing for granted, for whenever you do  
The "joy of enjoying" is lessened for you —  
For we rob our own lives much more than we know  
When we fail to respond or in any way show  
Our thanks for the blessings that daily are ours...  
The warmth of the sun, the fragrance of flowers,  
The beauty of twilight, the freshness of dawn,  
The coolness of dew on a green velvet lawn,  
The kind little deeds so thoughtfully done,  
The favors of friends and the love that someone  
Unselfishly gives us in a myriad of ways,  
Expecting no payment and no words of praise —  
Oh, great is our loss when we no longer find  
A thankful response to things of this kind,  
For the joy of enjoying and the fullness of living  
Are found in the heart that is filled with thanksgiving.

— Helen Steiner Rice

## What price safety?

It has become an alarming scene. Or, more appropriately, a scene that needs an alarm. Or a dozen of alarms. The security systems, or lack thereof, in Belleville schools, has reached the point where there are concerns by parents about their children, not only to and from school but while they are learning about the three R's.

The school administration has been aware of this discrepancy for some time now, if they hadn't they became fully aware when a contingent of parents and representatives from Home and School Associations attend the Belleville Board of Education meeting to voice their worries to the board. The response of the board was that of concern and that they are presently working on a solution to the problem by looking into what security needs are appropriate, and financially feasible, for the district.

Over the past two months at various intervals, the board has discussed installing security systems consisting of bells at the doors to gain entry and camaras to see who is entering and leaving the building. The problem, once again, cost. These systems, which would be the most reliable and effective systems, cost thousands of dollars per system and when that is multiplied by the ten schools within the district, the money just is not available.

The Consolidated Home and School has mentioned raising half of the funding for the security. Another idea was to investigate into the possibility of state reimbursement of funds allocated for security. This is in the process presently and a future meeting between the Consolidated, members of the Board of Education, and School Business Administrator Edward Appleton to reach an accord on a safe, effective system. In the meantime, increasing hall monitors, to patrol the halls and at least give children the feeling of safety, would be a commendable idea. Specific individuals hired for the extent purpose of watching unlocked doors, suggested at the Board of Education meeting Monday night would also be a wise idead in the interim. Because there really is no pricetag on the safety of children.

## It's the holiday season

'Tis the season. The season for holiday shopping. And crime. Belleville Police have said this time of year is the busiest for thieves, be it pursesnatchers or individuals who have a fetich with taking automobiles which do not belong to them.

Already the figures are up from last month, in almost all categories. There are a few reasons for this unfortunate scenerio. One, law of averages. With more people out doing shopping because of the holidays, it is only natural to assume there will be more cars and purses and the like taken from unsupsecting victims. Two, thieves have families, too, and they need money to buy gifts. The quickest way for them to acquire money is through taking other individuals money. It is a distorted Robin Hood tale, in a sense, instead of stealing from the rich and giving to the poor, the snatcher steals from strangers and gives to family.

The most suitable way to alleviate the potential "holiday blues" because you've become victim to thievery, is to be aware at all times. Plan everything in advance so you are not more concerned about what you have to do than what is happening around you. Whenever possible park under a light or as close to the store you will be doing shopping as permitted. For once, it will be beneficial to be stuck holding the bag, particularly if it is your purse or a potential gift.

## YOUR OPINION

### Did Bush really win one for the cheater?

To the editor:

Any kid on the street will attest to the accuracy of the following definitions:

GIP — cheat; GIPPED — cheated; GIPPING — cheating; GIPPER — Ronald Reagan

At August's GOP convention, Ol' Ron called upon George Bush to "win one for the Gipper."

I would remind those who would aid George Bush to "win one for the Gipper," to reflect a bit, upon the extraordinary amount of "gipping" that went on within the Reagan-Bush Administration — during the "Gipper's Presidency.

Chet Dobkowski

### Meter maid tickets while streets are dirty

To the editor:

The week of November 7 to 11 our famous, Miss Meter Maid came to Mt. Prospect, posting violation notifications on the cars parked on this street, stating that beginning Nov. 14 once again street cleaning would be in effect. Monday and Wednesday side street parking only will be permitted. It's about time, and this notice several days later was published in the Belleville Times.

For your information Monday and Wednesday — absolutely no street cleaner was cleaning on this street. But you were here at 3:45 p.m. Wednesday putting stickers on the cars parked on my side of the street — you noticed and saw that the street was loaded with garbage and fallen leaves — on both sides of the street. Wasn't it really your duty first to notify the cleaning dept. that Mt. Prospect Ave. on Monday and Wednesday was not cleaned? Why did you have to put stickers on the cars — at 3:45 p.m.? Perhaps the street cleaning machine must have gotten clogged, due to the tremendous amount of leaves in the streets. So perhaps for the first week you could have a little heart and not spend your time to ticket these cars. For all our increased property taxes this is the service we get. I imagine the easiest thing for you to do is find time to ticket the cars parked, no consideration. This is one of the reasons why you see so many for sale signs on dozens of homes in Belleville. By the way for the past 35 years, if I am correct, isn't this the time of year (winter) when this parking cleaning situation is discontinued — the same thing happens on Washington Ave. Go into a store and if you're just a few seconds — our meter maid is there ticketing cars, even if she sees you running to the car, and you happen to be kind of old in age. Forget it, nothing in the world will stop our meter maid. She will post that ticket on the car. That's why many of us do not shop on Washington Ave. Doesn't a little compassion, understanding and mercy please you in the least?

Al V. Cerino

### After 40 years, it's a farewell for Rodino

To the editor:

A fond "farewell!" to retiring Congressman Peter W. Rodino. For forty years Pete Rodino has served his country well.

Congratulations also, to Rodino's successor, Congressman-elect Donald Payne.

Donald Payne's post-election statement, that he fully intends to consult with, idol, Peter Rodino in the future was most gratifying, indeed.

Advice from Peter Rodino, during the Bush-Quayle administration, most certainly, would be of benefit to New Jersey and the Country.

Chet Dobkowski

### Where are Peanut League and Brownie pictures?

To the editor:

Why aren't there pictures of the Peanut League when they play? We were looking to make a scrap book and didn't find one article. My grandson is disappointed. Also, pictures of Brownies when they marched in the Veterans Day Parade, only pictures of politicians. Brownies are going to sing for Senior Citizens around Christmas... this makes a better Belleville. Just got a chance to write.

Edith Graziano

### Fire, police, medics thanked for response

To the editor:

My family and I would like to extend our heartfelt thanks to the Belleville Fire Department, Police and M.I.C.C. for their immediate response to our home on Nov. 3, 1988.

We appreciate everything that they did and wish to acknowledge their fine services to our community.

Marie Stefanelli

### D'Alessio thanks voters for election support

To the editor:

I want to thank the citizens of Essex County for their overwhelming support in last week's general election. It is an honor to once again accept their trust as sheriff of Essex County.

As I campaigned for re-election to a third term in office, I attempted to clearly show the record of my six years as sheriff. I am very proud of the accomplishments of this office and of the outstanding professional service provided by the men and women of the Essex County Sheriff's Office.

As we have in the past, our top priority will remain the fight against illegal drugs in all our communities. The Sheriff's Office will remain committed to school-based educational programs about substance abuse as a necessary part of any enforcement efforts.

As sheriff, I have worked to provide new and innovative services to keep pace with the changing needs of our growing county. I invite the input of all our citizens to help us evaluate and improve the services we provide. Please feel free to contact me anytime at 621-4105.

I look forward to the continuing challenge of providing the best law enforcement services possible to all our citizens. Again, on behalf of all the men and women of the Sheriff's Office, we thank you for a tremendous vote of confidence.

Thomas J. D'Alessio  
Essex County Sheriff

### Is it the 'whole story' or only the other side?

To the editor:

Wow! After reading Mr. Vander Zwan's letter in the November 4, 1988 Belleville Times, I wonder if he has enough hot air left for his next balloon trip to Europe. Is this the same man who asked why Commissioner Frantantoni hired an outside Hudson County lawyer for a Board of Education appeal? Oh no, I forgot he's Vinnie's friend. Is this the same man who asked about Ralph Risoli's \$12,000 in overtime? No, I forgot he's Joe Fornarotto's friend. Is this the same man who asked about Mrs. Barbara Metz's \$10,000 in overtime? Oh no, I forgot she's friends with the President of the C.C.B. I wonder why Mr. Vander Zwan would come to the defense of all these people.

I found out they are all members of the C.C.B. Then I found out that Mr. Vander Zwan was Commissioner Frantantoni's campaign treasurer. Now here's a real interesting thing. Mr. Frantantoni spent almost \$9,000 to get elected and no one anywhere gave him a donation. It may be true but very hard to believe.

Mr. Vander Zwan, you missed the point with my letter. I didn't say that people weren't qualified but when Vinnie got elected he took care of certain people so don't have people write and say that former officials did this or that when the new ones do it too. I know it's only politics.

Also, Mr. Vander Zwan, how about some of my other points in the letters. I wonder why you attack the school part but not the spending of thousands I pointed out. One Town Meeting you came home from Australia, now Holland. You seem to be well-heelcd. Oh yes, you worked for an insurance company which gives all motoring public cheap rates. You should go door to door with a change of government petition and see what the "grass roots" people are saying about the Commissioners, all five, the former Police Building, etc. You would be very surprised, sir.

The letters you do write are more fiction than fact. I also like the way you ask stage questions for Commissioner Frantantoni and he then answers them. Nice show!

Raymond Barretta

P.S. Sorry I ruined your vacation but the truth sometimes hurts. So have a nice Thanksgiving instead. Also the letter from the Superintendent of Schools you refer to, let Vinnie show you the "whole letter." At the end it states these cuts are to be made as a "last resort only." Tell the whole story not parts.

### Thanksgiving is for all kind of birds

To the editor:

To most — our great autumnal holiday, Thanksgiving, is a day for wining, dining, football and parades.

To some — Thanksgiving Day is a holiday meant for sharing, prayer, and the giving of thanks.

One thing is for sure, though — to the fowl of America, the turkeys, chickens, ducks and geese — Thanksgiving is a holiday, most definitely, strictly "for the birds."

Chet Dobkowski

### Ticket remembered but last street cleaning isn't

To the editor:

On Tuesday, Nov. 15, 1988 my car was given a ticket for street cleaning, for what reason I don't know because the streets have not been cleaned for the last 7 months.

Teresa Pornelli

## Belleville Times

Serving Belleville Since 1909 (USPS 049-220)

Publisher: Frank A. Orechio  
Office Manager: Helen Maguire  
Assistant to the Publisher:  
Jaye H. Tarantino

Published Every Thursday  
At 155A Washington Ave.  
Belleville, N.J. 07109

Second-Class Postage Paid  
At Newark, N.J.  
Postmaster: Send address  
changes to The Belleville Times,  
155A Washington Ave., Belleville, N.J. 07109

Editor: Pat Brightman  
Social Editor: Helen Maguire  
Sports Editor: Michael Lambert  
Advertising Mgr: Lillyana Montanez

All departments call:

759-3200

Annual Subscription \$14.00  
Senior Citizens \$7.00

## Letters welcome

We, at the Belleville Times greatly appreciate hearing the opinions of our readers. Anyone who wishes to express his or her opinion may write the Times and send it to the following mailing address: P.O. Box 56, Belleville, N.J. 07109.



# BOOKMARKS

By Adrea Cohen



**TEAMWORK** — Larry Herman, Belleville High School librarian, recently cooperated with the Belleville Public Library, in establishing a joint union list of vocational materials, which are available at both industries.

## Civic War Discussion Series

The Belleville Public Library is planning a Civil War Book Discussion Series, beginning in 1989, with Adrea Cohen, assistant library director. The first book to be discussed is "Gone With the Wind," on Tuesday, Jan. 17, followed by "The Unvanquished," on Feb. 21 and "Crescent City" on March 21.

Books may be purchased at the Library's cost, or borrowed from the Library. Call 450-3434 to register for the Civil War Fictional Book Discussion Series.

## Act One Holiday Program

Sponsored by the Friends of the Belleville Public Library, Act One Theatre Productions opens its third annual Holiday celebration on Thursday, Dec. 15 at 7:30 p.m. with a one-act play about the homeless, entitled "Annie Lives Here!" The play by Japer Oddo will be accompanied by live music, holiday songs, refreshments and surprises for all.

Although "Annie" is a humorous play about the homeless, where the contrast of lifestyles is brought to the fore, the underlying theme is that understanding the problem comes from involvement and doing something about it. Act One will show the audience a variety of ways to help the homeless.

Diane Sunrise and Isaac Distis play the "homeless" and the "elite" respectively, with some surprising results.

## Cookery for Thanksgiving

Looking for cookbooks that give helpful hints for Thanksgiving dinner or the holiday season? The Belleville Public Library, 221 Washington Avenue can help you.

On display are the following cookbooks: "American Cook-

ing," "The Art of Making Sauces and Gravies," "The Baking Book," "Cooking with Fruits and Nuts," "Elegant Desserts," "Feasting on Raw Food," "Fruit and Vegetable Cookery," and "The Garden Way Bread Book."

Also "Great American Cookies," "Home Baked Bread and Cakes," "The Low Cholesterol Cookbook," "The Low-Cost Meat Book," "No Salt Cookery," "Old-Time Pickling and Spicing Recipes," "The World Book of Soups," "Tasting Good: The International Salt-Free Diet Cookbook," "The Year-Round Holiday Cookbook," and "A Treasury of White House Cooking."

The books are available on the second floor of the Belleville Public Library.

Ask the library's information specialist for help.

## NJLA Media Association Conference

The Belleville Public Library was part of a workshop on school-public library cooperation, emphasizing the library's videotape production in conjunction with Marily Mango, as well as the library's coordination with Belleville public schools. The workshop took place November 15 at the New Brunswick Hyatt Hotel.

"Cream of the Crop," presented by Adrea Cohen, assistant library director, consistend of handouts of projects that had taken place throughout the years and press releases on educational material available for students, teachers and the general public. A VCR showed the many videotapes produced to the conference audience.

New Jersey public school librarians were particularly enthusiastic with the handouts on the book contest, the Martin Luther King bibliography, and the joint grant between Belleville High School and the library for vocational material expansion. This cooperation between Belleville public schools, St. Peter's Parochial School and the Belleville Public Library was enthusiastic received by participants who stopped at Mrs. Cohen's tables at the "Cream of the Crop" section at the NJLA Media Association conference.

## Holiday Crafts

The James J. Cozzarelli Jr. Children's Room will offer several crafts programs for children during the month of December:

December 6, 3:30 p.m. — "Make a Gift for Mom."

December 10, 10 a.m. — "Holiday Crafts."

December 13, 3:30 p.m. — "Make a Gift for Dad."

December 20, 3:30 p.m. — "Make a Gift for a Friend."

For more information call 450-3434.



**EARLY STARTERS** — Baby bookworms and their mothers enjoy the flannelboard presentation being given by Barbara Fischer in the James J. Cozzarelli, Jr. Children's Room.

## Former band members sought

A group of former Belleville High School Marching Band members is in the early stages of developing a marching band alumni group and is looking for former band members.

The group will be open to anyone who was in the Belleville High School Marching Band. They are holding an informal meeting in conjunction with the Belleville-Nutley football game on Thanksgiving

Day, being played in Belleville. The game begins at 10:00 a.m. and anyone interested in discussing the organization, enjoying the game and supporting the band, should meet near the snack bar in the stadium around 9:30 a.m.

The purpose of the organization is to create a support group for the current band and bring together old friends. Further information is available by calling 751-8820.

## Muchen attends seminar

Dr. George Muchen, of Belleville, attended the 18th Annual Hershey Surgical Seminar sponsored by the Pennsylvania Podiatric Medical Association. The four-day meeting, which was preceded by a one-day Surgical Forum, attracted over 700 doctor's nationwide. This seminar is held annually in November at the Hershey Convention Center in The Milton S. Hershey Medical Center in Hershey, Pennsylvania.

The Hersey Surgical Seminar, one of the largest and most prestigious podiatric programs of its kind, is designed to present concentrated in-depth courses featuring state-of-the-art surgical techniques on the foot and ankle, as well as the most current breakthroughs in podiatric

medical research.

Forty-five renowned lecturers in the field of podiatric medicine and surgery, orthopedics and related fields comprised the 1988 faculty, providing a total of 33 hours of post-doctoral podiatric education. The opportunity to attend general lectures, workshops, surgical labs, panel discussions, and tutorials in specific areas of interest was given to each registrant.

William L. Goldfarb, DPM, from Bristol, Pennsylvania, General Chairman, stated this annual meeting creates the opportunity for Doctors of Podiatric Medicine to come together in this highly academic atmosphere to enhance and increase their professional skills to better serve their patients.

## IN THE SPIRIT OF THANKSGIVING . . . .

Dr. Susan M. Guarino and staff of Bloomfield Chiropractic Center, would like to "THANK YOU" for the trust you have placed in us through the years.

On Saturday, November 26, 1988, is our day to extend our THANKS to you.

Join us in the CELEBRATION.

(9:30 AM to 2:00 PM)

858 Joralemon Street  
Belleville, New Jersey 07109  
(201) 759-3600

## Bill-Tones Deli

Finest Italian Catering

### THIS WEEK'S SPECIALS

Wednesday thru Tuesday, Nov. 23 - Nov. 29

"Featuring Kohler Fine Meats"

**X-Large Eggs 99c doz.**

Regular or Home Cooked  
**TURKEY BREAST \$3<sup>99</sup> lb.**

Slicing  
**MOZZARELLA \$2<sup>49</sup> lb.**

Hard  
**SALAMI \$3<sup>99</sup> lb.**

95 HARRISON ST., NUTLEY • 667-4877

Mon. - Fri. 7:30 - 7:00, Sat. 7:30 - 6:00, Sun. 7:30 - 2:00

## School 5 PTA activities

The PTA of School 5 has been very busy providing its children with an activity-filled fall schedule. The children and their families were invited to a Family Square Dance where a professional caller was hired to provide a fun-filled evening for all. Mary Ann Lopreato, PTA president, said approximately 100 family members participated in the square dance.

Later in the month the children were treated to a Pumpkin Patch as the association set up a simulated patch and each child "picked" their own pumpkin. The children were treated to cider and munchkins and decorated their pumpkins in their art classes under the direction of art teachers Ken Burde and Fran D'Agostino.

Mother/Daughter night opened up the month of November where the girls and their moms participated in races and dexterity events under the supervision of Ann Calabrese, the physical education teacher. Upcoming events include: Pizza with Santa, a Design-A-Shirt party and a Children's Chinese Auction.

## PROUD MARY'S

Wishes You A

## Happy Thanksgiving

- Enjoy our homespun Thanksgiving Dinner with all the ambiance.
- Our excellent quality and service provide your family with a very relaxing dinner.

Entrees priced at \$12.95 to \$16.95

All Dinners Include:

Soup, Salad, Appetizer, Entree, Potato, Vegetable, and Coffee

— Dinners To Go Also Available —

Reservations  
Requested



Dinner  
served  
from  
12-5 p.m.  
only

409 Franklin St. • Bloomfield • 429-9246

## Come One, Come All, to Capalbo's GRAND REOPENING WEEKEND

Saturday and Sunday, November 26th & 27th, 10 'til 6.  
339 Passaic Avenue, Nutley, NJ

Brand new store - more variety than ever!  
Come see our 1988 Holiday Gift Collection - featuring fruit and gift baskets, chocolates, cookies, sweets, gourmet products and Italian specialties.

SAMPLINGS

It's time to celebrate!  
Please join us for our  
Grand Reopening festivities,  
Saturday and Sunday,  
November 26th and 27th.  
There'll be plenty of  
food and fun for all!  
Hope to see you there,  
The Capalbo Family

TASTINGS

DRAWINGS & PRIZES

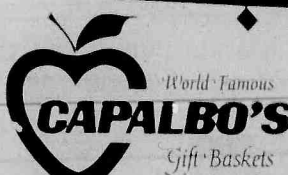

201-667-6262

FOOD AND FUN  
FOR ALL!



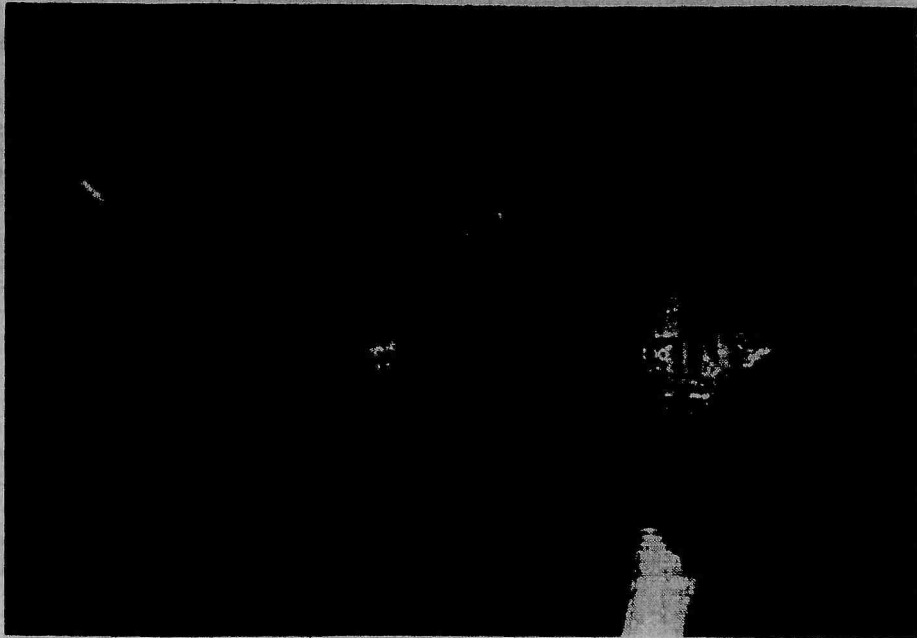

TO THE BEST OF HIS ABILITY — Judge Richard Newman (first from left), gives the oath of office to Lawrence Cuomo (center) as Cuomo is officially sworn in as the Director on Aging for Essex County. Essex County Executive Nicholas Amato, Michele Cuomo and Rose Cuomo also participate in the ceremony.

## Cuomo named director of division

Lawrence M. Cuomo, a lifelong resident of Belleville, was officially sworn in as Essex County's Director of the Division on Aging last week.

Cuomo has served as acting director of the agency since January, 1987.

The swearing in ceremony took place at the Hall of Records

building in Newark with Judge Richard Newman officiating the oath of office.

Cuomo was born and raised in Belleville and has been with the Division on Aging under the department of Citizen Services since 1977. He currently resides in Belleville with his wife, Michelle, and their

two children, Laurie and Maria.

Essex County Executive Nicholas R. Amato, who appointed Cuomo to the directorship, said, "Larry's effort and dedication has assisted us in providing Essex County's senior citizens with the types of services they need. He is truly an outstanding professional."

## Crecco co-sponsors bill to reduce tipping fees

Assemblywoman Marion Crecco (R-Essex) announced that she is pleased with the decision of Essex County voters on three non-binding referendums in the Nov. 8 election.

Question seven on the ballot asked whether Essex County should enter into an agreement to average its solid waste dumping costs with other counties. Question eight asked whether or not the state should pick up the cost of the county court system and question nine asked the voters if the state should pay for programs mandated by them on a municipality or a county.

"All three proposals were overwhelmingly approved," said Crecco. "This will send a message to Trenton that property tax relief is needed in Essex County."

Crecco added that all three measures are currently pending before the state legislature. She is sponsoring a bill with Assemblyman John Kelly (R-Essex) that establishes a rate averaging system of solid waste dumping costs between Essex, Passaic, Bergen, Union, and Hudson counties. "This will lower Essex's tipping fees about \$26 a ton creating a substantial savings to municipalities," Crecco added.

Crecco is also a cosponsor of two other bills aimed at the state takeover of county court costs and "state

mandate, state pay" which requires the state to fund all mandated programs.

"These bills bring about real tax relief to the overburdened residents of Essex County," Crecco concluded. "Hopefully, the legislature will listen to the people and pass the bills it has been presented."

Crecco, Assistant Majority Whip, is serving her second term in the General Assembly. She also serves as vice-chair of the State Government Committee and as a member of the Independent Authorities and Financial Institutions Committees.

Assemblywoman Crecco went on record as being opposed to a 10 cent toll hike on the Garden State Parkway. She also pitched once again for legislation creating a study commission to examine the feasibility of removing the tolls from the Parkway.

"The Governor is due to make a decision on the toll hike at the end of December," said Crecco. "It is in the best interests of the motorists for him to veto this increase and support a study commission to

determine whether the tolls can be removed."

Under Crecco's bill, AJR-39, also sponsored by Assemblyman Gerald Zecker (R-Passaic), an 11 member commission would be established to study financing, management, and operations of toll road authorities and the desirability and feasibility of eliminating the tolls.

"I have written Governor Kean and urged him to veto this increase," Crecco continued. " Rutgers University has determined that traffic would be sped up by the removal of toll booths, and I would like to see my bill considered as an option."

AJR-39 was introduced on Jan. 12, 1988 and is still in the Independent and Regional Authorities Committee where Assemblywoman Crecco is a member.

Crecco, Assistant Majority Whip, is serving her second term in the General Assembly. She also serves as vice-chair of the Assembly State Government Committee and as a member of the Financial Institutions Committee.



ITALIAN AMERICANS — Officers of Belleville High School Italian American Club are (left to right): Gina Goergen, vice president, Ray Herschell, chairman of cultural affairs, Christine Smith, secretary, Chris Cantarella, president, and Donna Del Guercio, treasurer.

## Italian Club has big plans

Belleville High School's Italian Club has begun the year with a fervor which promises to make the club one of the most successful in the school. Under the leadership of President Chris Cantarella, Vice-President Gina Goergen, Treasurer Donna Del Guercio, and Secretary Christine Smith, the club has expanded its membership of over 70 participants.

Students from ninth to 12th grade have been busy during the month of October selling stuffed animals in order to raise funds to be

used for senior scholarships. Programmed for December is a three-day bake sale which will be conducted December 1-3 during the presentation of the drama club's production of "The Best of Broadway."

The club's officers are emphatic in their insistence that this year's scholarship will exceed those of all previous years. "Our goal is to raise over \$1,500 to honor those students who distinguish themselves in the study of Italian," stated Secretary Smith.

# Happy Thanksgiving



First DeWitt extends its warmest greetings to its friends everywhere on this very American holiday, and we ask you to pause and reflect on all that we have to treasure. Let's celebrate this Thanksgiving in the true tradition of peace, unity and love.

## First DeWitt Savings

A FIRST STATE FINANCIAL SERVICES, CO.

BELLEVILLE • BLOOMFIELD • CEDAR GROVE • HOPATCONG  
WEST CALDWELL • BRICKTOWN • PARSIPPANY

### 575-5800



## DRESS TO IMPRESS

All Latest Fashions

★ Blow Out ★ Pippo  
★ AJs

219 Bloomfield Ave. Guy & Girl  
429-2986 Bloomfield Fashion

### Frank's DELI.

Order Your HOLIDAY TURKEYS Early!

Turkey Stuffing, Gravy.  
Call for details — 759-3509

We Now Carry Salt-Free Cold Cuts

Lean Domestic Boiled Ham	lb.	\$2.99
Hormel Slicing Pepperoni	1/2 lb.	\$1.89
Slicing Provolone	1/4 lb.	\$1.59
Hormel DiLusso Salami	1/2 lb.	\$2.89
Pecorino Romano Grated Cheese	lb.	\$3.99
Extra Large Eggs	Doz.	89c

MOZZARELLA IN WATER

Homemade Pies for the Holidays...  
Pumpkin, Apple-Cranberry, Mince, Apple...

• PARTY PLATTERS • SALADS  
• BREAD • ROLLS • CAKES • PIES •  
• ICE CREAM • SODAS • SNACKS

311-313 UNION AVENUE •  
BELLEVILLE, N.J. 759-3509



# Century 21

Century 21

A CV Real Estate

1170 Broad St.

CLIFTON

365-2122

Century 21

Award Agency

152 Franklin Ave.

NUTLEY

661-3808

Century 21

Stanford Agency

86 Union Ave

NUTLEY

235-9000

Century 21

Wayne K. Thomas

277 Broad St.

BLOOMFIELD

429-7400

Century 21

Valerius Realty

80 Franklin St

BELLEVILLE

751-1121

## ANNOUNCING: CENTURY 21 SPONSORED REAL ESTATE PRE-LICENSING CLASS

Call one of these participating offices for details.

235-9000

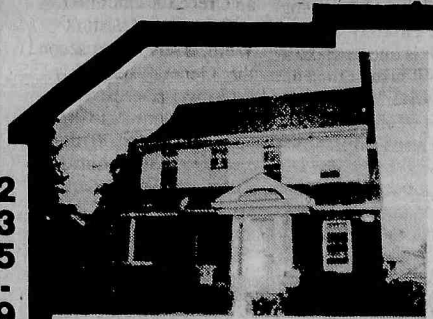

Elegant — You'll be drawn inside this alluring 3 BR half brick Colonial home. Live life to the fullest in this charmer. Offers form. DR, mod. Kitchen, fin. basement, & cozy LR w/frpl. Call 235-9000. BELLEVILLE \$200,000's



If Cost Is An Objection!  
Overcome today's home prices with this 3 BR cape cod, that features large LR, formal DR plus a modern kitchen. Call 235-9000. BELLEVILLE \$160,000's



How To Get A Head Start  
You'll wonder how you can get so much in this charming 2 BR home. Special features are large LR, form. DR, modern E.I.K. plus offers potent. for add'l rooms in attic. Call 235-9000. NUTLEY \$170,000's



Just Reduced — Compare this 4 BR expanded ranch with other houses priced under \$160,000. This wonderful buy offers large LR w/frpl. If you're a first-time buyer don't miss out on this one. Call 235-9000 for additional details. BLOOMFIELD \$158,000

429-7400

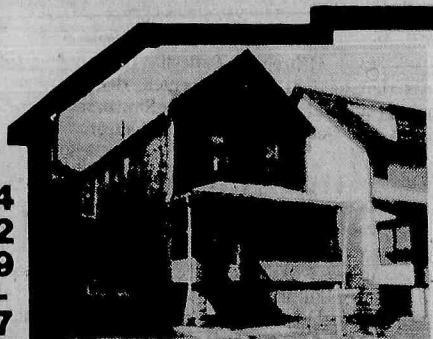

BLOOMFIELD \$119,900  
Great bargain! Comfortable family home. 1 car gar, encl. front porch, LR, DR, EIK, 4 BR & 1½ baths. Immediate possession. Call Century 21 Wayne K. Thomas Realtors, 429-7400.



BLOOMFIELD \$174,900  
7 Room Colonial w/2 Car Garage. Move-in condition. Call Century 21 Wayne K. Thomas Realtors, 429-7400.



BELLEVILLE \$169,900  
2 FAMILY — 1st floor: LR, mod. EIK, 2 BR, C.T. Bath; 2nd floor: LR, BR, EIK, C.T. Bath. Finished basement. Call Century 21 Wayne K. Thomas Realtors 429-7400.

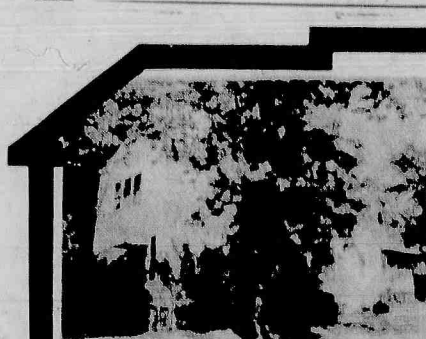

BLOOMFIELD \$129,900  
Affordable! 3 bedrooms, 1½ baths, 2 car garage. Call 429-7400, eyes, call Lucille at 483-4765.

751-1121



3 Family, half brick, half aluminum, spacious apartment, 6-6-4, corner property. A must see!! Close to schools and N.Y. transportation. Call 751-1121.



**NOTICE!**  
We are looking for Experienced Salespeople to train for our new Commercial Department. We offer a sliding commission scale and complete training. We will send you to NJAR Commercial Training Courses and work with you every step of the way. This is only for people with a Strong Desire and Commitment to break into the lucrative field of Commercial Real Estate.  
Call Jerry at 751-1121



NUTLEY: Newly Renovated!!  
One Family home, with mother/daughter potential. Move in condition. Lot size 57 x 185, plus 5 car garage. Call 751-1121.



**TOO NEW FOR PHOTO!!**  
NEWARK:  
GREAT STARTER HOME  
Affordable One-Bedroom Condo, featuring all new appliances, new wall/wall carpeting and intercom system. Close to shopping and transportation. Call 751-1121

661-3808



**TOO NEW FOR PICTURE**  
BELLEVILLE

One bedroom Condo .....\$77,000  
Two bedroom Condo .....\$87,000  
Completely renovated units convenient to parks, golf course and NYC transportation. Call 661-3808.



NUTLEY  
Make your offer! Great place to start, possible Mother/Daughter, 2 full baths, 3 large bedrooms and finished basement. Close to NYC trans. \$195,000. Call 661-3808.

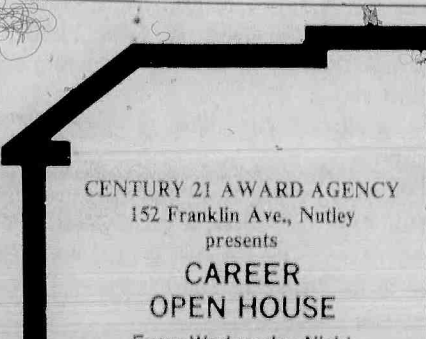

CENTURY 21 AWARD AGENCY  
152 Franklin Ave., Nutley  
presents  
**CAREER  
OPEN HOUSE**  
Every Wednesday Night  
6:00 - 8:00 PM  
No Appointment Necessary  
661-3808



BLOOMFIELD  
Cedar wood exterior enhances this super sharp Colonial. Offers 3 bedrooms, 2 full baths, formal dining room, study, beautiful park setting. \$184,900. Call 661-3808.

365-2122

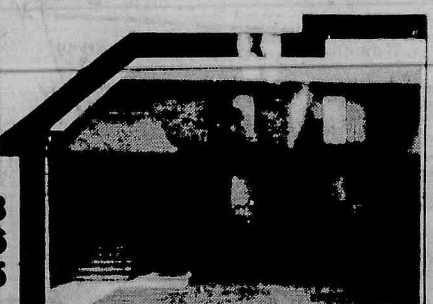

CLIFTON "Low Taxes"  
Great starter investment & home. Adorable Condo in newer complex. Large rooms and all appliances included. Only \$75 monthly maint. fee. Call 365-2122. \$109,900.

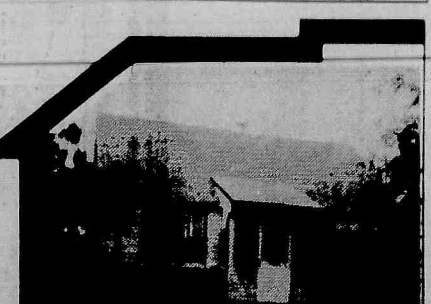

CLIFTON "Fresh as a Daisy"  
New listing in wonderful family neighborhood. Lovely Cape offers 4 BR's, fin bsmt, new siding and new w/w. Move right in. Call 365-2122. \$189,000.



CLIFTON "Country Colonial"  
Most impressive 3 BR home, great area, near house of worship. Offers cham & character w/many built-ins, den, 1½ baths & lovely prop. w/patio, pool & deck. Don't hesitate. Call 365-2122. Asking \$224,900.



CLIFTON "Enchanting"  
Custom tri-level home in desirable Rosemawr neighborhood. Features 4 BR's, encl. porch, fin bsmt & delightful in-ground pool with deck. Call 365-2122. \$259,000.



# OBITUARIES

## Anna E. Brennen, 74

Mrs. Anna E. Brennen, 74, of Cedar Glen Lakes, Whiting, N.J., died November 14 in Community Medical Center, Toms River, N.J.

Funeral services were held November 17 in the Anderson and Campbell Funeral Home, Whiting.

Born in Irvington, Mrs. Brennen lived in Newark and Belleville most of her life before moving to Whiting in 1973. She was a member

of the Manchester Seniors and the Ladies of the Lake of Cedar Glen Lakes.

Surviving are two daughters, Mrs. Gladys Orlowski and Mrs. Virginia Bray, both of Whiting; two brothers, Edward Wallroth of Massachusetts, and Oscar Wallroth, of Union; one sister, Margaret Pearce of Whiting, and two grandchildren.

## James F. Sullivan, 76

James F. Sullivan, 76, of Belleville, who was active in Roman Catholic affairs, died Nov. 20 in his home.

A Mass was offered Nov. 22 in St. Peter's Church, Belleville, after the funeral from the Kiernan Funeral Home, Belleville.

Mr. Sullivan retired 12 years ago as a dispatcher for Penn-Yan Express of Carlstadt, where he had been employed for 20 years.

He was a member of Belleville Council 835 and the Msgr. Doane General Assembly of Newark,

Fourth Degree, Knights of Columbus.

An eucharistic minister of St. Peter's Church, he also was a member of the St. Peter's Guard of Honor.

Born in Newark, he lived in Belleville for most of his life.

Surviving are his wife, Irene; two daughters, Mrs. Marie Gauthier, and Mrs. Kathleen Sheridan; four sons, James Jr., Jerome, Robert and John, and 11 grandchildren.

## Eleanor Gromack, 74

Mrs. Eleanor Gromack, 74, of Belleville died Nov. 15 in the Clara Maass Medical Center, Belleville.

Services were held Nov. 17 in the Parow Funeral Home, North Arlington.

Born in Kearny, Mrs. Gromack lived in North Arlington for 26

years before moving to Belleville five years ago.

Surviving are, her husband, Michael A.; a daughter, Mrs. Joan O'Hara; a son, James; a sister, Mrs. Elizabeth Trezek; five grandchildren and three great-grandchildren.

## Carmella Caravetta, 68

Miss Carmella Caravetta, 68, of Nutley died Nov. 15 in the Meadowlands Hospital, Secaucus.

A Mass was offered Nov. 17 in Holy Family Church, Nutley, following the funeral from the S.W. Brown & Son Funeral Home, Nutley.

Miss Caravetta had been an assembler with the Fada Radio Co. of Belleville during the 1940's. She

was a charter member of the Rosary Altar Society of Holy Family Church.

Born in Belleville, she lived in Nutley for four years.

Surviving are three sisters, Mrs. Angie Tomasetta, Mrs. Rose Longarzo and Mrs. Anne Leone, and three brothers, Natale, Louis and Al.

## Angelina Melillo, 85

Mrs. Angelina Melillo, 85, of Belleville died Nov. 20 in the East Orange General Hospital.

A Mass was offered Nov. 22 in St. Francis Church, Newark. Arrangements are by the Porter, Chickene, Del Presto Funeral Home, Bloomfield. Born in Newark, Mrs. Melillo lived in Belleville for 44 years.

Surviving are a daughter, Mrs. Columbia Uzzolino; two sisters,

Mrs. Margaret DeCastro and Mrs. Emily Pondillo, two grandchildren and one great-grandchild.

## We need you.

 **American Heart Association**  
WE'RE FIGHTING FOR YOUR LIFE

## RELIGIOUS VIEWPOINT

Gerald Fortunato, Pastor  
Silver Lake Baptist Church

### Thankful to whom?

I read a truly insightful definition of Thanksgiving the other day. It went like this: Thanksgiving is the spontaneous expression of gratitude exhibited by persons who have a deep religious faith. That definition is not unlike the understanding I have always had and yet the thought struck me anew that Thanksgiving, in its very essence, is a religious holiday.

The day was first kept by the Pilgrim Fathers to thank God, publicly, for what He had done for them. They had endured serious problems and great dangers. They had experienced privations and indignities of every sort. Life itself was fragile and uncertain. But through it all, God had blessed them abundantly.

These folk understood, and experienced, the truth that Paul had shared with the Christians at Philippi. Phil. 4:7 And God's peace, which is far beyond human understanding, will keep your hearts and minds safe in union with Christ Jesus.

The promise had little to do with material blessings or financial security. The Pilgrim Fathers understood that. They also knew that, in a very special way, God had blessed their lives and their efforts. There is no doubt that the first Thanksgiving Day in the New World was a religious festival.

Today, however, the religious aspect of Thanksgiving will be forgotten by most. To them the day is merely another holiday, another long week-end and a chance for the family to get together for turkey dinner. The ritual will then conclude with most of the family gathering around the TV to watch the football game.

What has happened to our religious festival called Thanksgiving? The answer is simple and it is found in our definition. In order to be truly thankful, one must have a deep religious faith. Without that faith, there is no one to whom a person can be thankful. Thanksgiving then becomes an idea, a concept, rather than an experience. A 6 hour football marathon is probably as appropriate a ritual as any if what we are celebrating is only an idea.

The Pilgrim Fathers, however, were not celebrating an idea. They were experiencing a profound gratitude to the God of their creation and redemption. It was a notable and totally appropriate celebration. If we are to continue in its meaning and purpose, we must also continue in the faith that made it possible.

Celebrating the idea of Thanksgiving is just not good enough. Not any more.

In our busyness it is terribly easy for us to fail to express our gratitude to others. We thoughtlessly fall into the ranks of the lepers whom Jesus once healed; of the ten who were cured only one came to say "thank you." In reality our thanksgiving to God is incomplete until we have expressed appreciation to our fellowmen.



Free Bikes!  
Free Bikes!  
Free Bikes!  
Free Bikes!  
Free Bikes!  
Free Bikes!

Free Bikes!  
Free Bikes!  
Free Bikes!  
Free Bikes!  
Free Bikes!  
Free Bikes!

Free Bikes!  
Free Bikes!  
Free Bikes!  
Free Bikes!  
Free Bikes!  
Free Bikes!



### WHO IS ELIGIBLE?

Boys and girls, ages 5 to 12

Children must be residents of Belleville, N.J. (Essex County).

### WHERE CAN ENTRY COUPONS BE OBTAINED?

BELLEVILLE TIMES NEWSPAPER (November 10, 17, 24; December 1 and 8, 1988)  
and K-MART (Belleville store only)  
371 Main Avenue — Belleville, N.J.

### CONTEST RULES

1. Only children between the ages of 5 and 12 are eligible to participate.
2. Children must be residents of Belleville, N.J. (Essex County).
3. All entries must be submitted by Saturday, December 10, 1988, 12:00 P.M.
4. Winners must present proof of age and residency in Belleville when they appear to claim their prize at K-MART, Belleville store.
5. Winners must be accompanied by an adult to claim their prize.
6. Only original coupons will be accepted.
7. No purchase necessary to participate.

### WHEN AND WHERE WILL THE DRAWING BE CONDUCTED?

OBC-TV — CHANNEL 36 MONDAY, DECEMBER 12, 1988 5:30 P.M.  
Winners' names will be published in the Belleville Times issue of Dec. 15, 1988.

### FREE BIKES FOR CHRISTMAS CONTEST

Sponsored by...

BELLEVILLE TIMES - ORECHIO PUBLICATIONS & TV  
and  
K-MART - BELLEVILLE STORE

(Please Print)

Name of child (first and last names) \_\_\_\_\_ Boy ( ) Girl ( )

Age of child \_\_\_\_\_ Address of child \_\_\_\_\_

Name of one parent or legal guardian \_\_\_\_\_

Telephone (Day) \_\_\_\_\_ Telephone (Night) \_\_\_\_\_

Do you currently subscribe to the Belleville Times? Yes \_\_\_\_\_ No \_\_\_\_\_

If you would like to subscribe, please sign \_\_\_\_\_ Date \_\_\_\_\_

If mailing address is not the above, please state address \_\_\_\_\_

\$14.00 for 52 weeks ( ) \$7.00 Senior Citizen ( )

Clip and mail coupon to: BELLEVILLE TIMES  
Free Bikes for Christmas Contest  
P.O. Box 56  
Belleville, N.J. 07109

## Irvine Cuzzarelli Memorial Home

IN YOUR TIME OF NEED  
"A Family Name You Can Trust"



James J. Cuzzarelli, Jr.  
Owner / Manager

276 Washington Avenue  
Belleville  
759-1114

## GRAND OPENING Hau's Garden

Bring the Best  
of Chinatown  
Right Here to  
Your Door!

Specializing in  
Gourmet Szechuan Cuisine  
Local Delivery Available  
751-0737  
Open 7 Days  
EAT IN AND TAKE OUT  
308 Washington Avenue  
Belleville, N.J.

## The Splendor of Christmas '88

featuring the Church Choirs in a  
Singing Christmas Tree  
with Orchestra, Handbells, Soloists  
and Live Nativity Scenes

### 4 PERFORMANCES

Friday, December 23, 1988 - 8:00 P.M.  
Saturday, December 24, 1988 - 11:00 P.M.  
Monday, December 26, 1988 - 8:00 P.M.  
Tuesday, December 27, 1988 - 8:00 P.M.

Brookdale Baptist Church, Broad St. & Mountain Ave. Bloomfield, NJ  
FOR FURTHER INFORMATION CALL: 338-8536, 9 a.m. - 5 p.m.

## GRAND OPENING

## NINO'S II PIZZERIA

(formerly of 20 Belleville Ave., Bloomfield)  
has relocated to

528 Union Ave., Belleville

### WE DELIVER

751-2068  
748-4193



Joe Cocuzza  
Prop.

Looking forward to serving  
our old and new customers!

Closed Mondays

Tues. - Sun. 4 PM to 11 PM



## Is council-manager system effective?

(Continued from page one)

Manager in Belleville history, William A. Sommers, at a salary of \$15,000. At the time of Sommers hiring, Mayor Laterza stated the town had saved \$10,000. But the honeymoon was short lived, as Sommers and the council came at odds over a number of issues, including an investigation of the Revenue and Finance Department which Sommers termed a "witch hunt." This situation ultimately cost Sommers his job, and the fact he attempted to make a deal, saying he would relinquish his desire to have Town Registrar Ralph Risoli removed if the council agreed to drop the investigation, according to articles in the Belleville Times during that period.

Morgan and Drozd feel however, the main reason Sommers was ineffective and ultimately dismissed was because he was forced to sign his resignation the day he was hired, putting him at the mercy of the council. But Golden explained it was not Sommers who had to sign his resignation but his successor, John Burnett, who signed.

"He was honest," offered Golden, who said Sommers is the town manager of Englewood today. "They (certain council members) couldn't force him to do political bidding. They couldn't boss him around that's why they got rid of him."

There were also disagreements amongst the councilmen themselves, according to Times articles, similar to the situation many complain about today with the commissioners and a contingent evolved calling for a return to the commission form of government.

In the January 26, 1967 edition of the Belleville Times two front page articles discussed the council-manager and commission governments. One story stated the council over a period of four years spent over \$1 million more than the commission had over a similar period. The other article stated that in the five years of the council-manager, there was an increase in the town budget of \$228,890, from

\$1,501,467 in 1962 to \$1,730,357 in 1966. From 1957-61 the commissioners raised the budget \$407,387, from \$1,179,565 to \$1,586,952.

When the election returns were counted, it was a landslide for the commission form, 5,054 - 2,411. Burnett was the last town manager in Belleville.

The committee admits there are flaws in the council-manager system, saying every system has its

drawbacks as well as benefits. And both those who favor the change and those who tend to disapprove of it seem to feel, it is not the system that gauges success or failure, it is the people within the system. The change of government committee has an overriding feeling that, under the present conditions of Belleville, a council-manager system would best suit the township. Whether a majority of voters in town agree has yet to be seen.

## C.C.B. opposes change

The Concerned Citizens of Belleville (C.C.B.) have announced their position on an issue of vital importance to the taxpayers of Belleville, according to President Jerry Del Guercio.

The C.C.B. at its last general membership meeting opposed the proposed change of government in the township. According to Del Guercio, "after the organization examined present commission form of government versus the proposed council-manager form, it was decided if the proposed change is made to council-manager, the town's taxpayers would suffer from negative effects."

It was pointed out that under the present commission form of government, whenever a citizen has a complaint he can go directly to a commissioner, who is an elected official. "Under the council-manager form, the town would be in control of a town manager not directly elected by the people of the town, nor accountable to them" stated Del Guercio.

He further explained township managers are appointees of the town council and responsible only to them. "The council is elected by the people, but under this form of government, it becomes a political buffer to use the town manager as a scapegoat whenever an adverse situation occurs and leaves the council to take credit for routine matters accomplished by the manager," he said.

"Simply put, if the town is operating efficiently, the council takes the credit. If something goes wrong, the manager is there to take the political heat."

Del Guercio also said the proposed form can lead to more back-room deals. "One of the most

common complaints of the commission form of government is the mayor is not directly elected," he said. "Under the council manager form of government, one at-large position can be designated as a directly elected mayor. However, the group leading the call for a change has decided to leave the choosing of the mayor among the seven councilmen. This means a ward councilman elected by only one quarter of the town can be appointed mayor by his fellow councilmen."

Del Guercio commented more administrative positions could also be created under the council-manager form without public debate because of the New Jersey Open Public Meetings Act's stand on personnel matters.

### 3 GUYS FROM ITALY DELI

155 Washington Ave.  
BELLEVILLE  
751-5726

X-Large Eggs ... 99¢

Fresh Mozzarella  
Feta Cheese  
& Other Cheeses

Fresh Fruits  
and Vegetables

CHESTNUTS  
WALNUTS • FIGS  
Panettone Cakes

Imported Pasta ... 2 for \$1.00

Imported Italian  
Peeled Tomatoes ... 99¢



**KNOW WHERE THEY'RE GOING** — Middle school students who were winners in competitions held for National Geography Awareness Week were (first row): Augustie Payba, Stephanie Ferrigua, Al Lapas, Roger Hands, Marianne Ferrera. Second row: Cliff Mann, Danielle Ferrira, Michael Acuna, Ed Nejman, Warren Warren, and Susannah Tiemer. Not pictured are Jessica Gonzales and Kim O'Mara.

## National geography awareness celebrated

The United States Congress designated the week of November 13-19 as National Geography Awareness Week and Belleville Middle School celebrated it by conducting poster and trivia contests.

New Jersey Senator Bill Bradley sponsored the week, which had the theme, "Geography - Passport to the World," this year. Coordinator Barbara Spillane was assisted by all of the Social Studies teachers at the middle school. Along with the poster and trivia contests, students participated in research activities and room visitations.

The Junior Woman's Club of Belleville saluted Geography Week by giving ball point pens to all the seventh grade students.

Seventh grade poster winners were: first Place (\$10) - Roger Hands; second place (\$5) - Michael J. Acuna; third place (\$5) - Stephanie Ferrigua with honorable mention to Marianne Ferrera.

Eighth grade winners were: first place (\$10) - Eddie Nejman; second place (\$5) - Al Lapas; third

place (\$5) - Warren Warren with honorable mention going to Augustie Payba

All trivia contest winners were

awarded atlases. First prize winners were Susannah Tiemer, Jessica Gonzales, Cliff Mann, Kim O'Mara, and Danille Ferreira.

## Optimist Club essay contest

The Optimist Club of Belleville will hold an essay contest on the subject of "Freedom, Our Most Precious Heritage." All high school seniors, juniors and sophomores are eligible to participate according to Robert Giordano, club chairman for the event.

The Belleville Optimist Club will have an independent panel of three judges select a first, second and third place winner in their contest and award medals to winners. The first place entry will be automatically forwarded to the district competition where it will be judged against other club winning entries. The author of the winning entry at the district contest level will be awarded an expense paid four day trip to the Freedoms Foundation at Valley Forge for a special seminar on the subject of Freedom and Leadership; second and third place district winners will receive trophies.

International level award winner will receive International winner's plaque with an expense paid trip for

the contestant and his or her parents to the convention city of Optimist International for an official reading of the winning essay. In addition, the first, second and third place International winners will receive scholarships in the following amounts: first place \$5,000; second place \$3,000; third place \$2,000.

Essays should be between 400 and 500 words. Entries must be original, completed by the contestants without assistance, and submitted no later than Dec. 5, 1988.

For further information and detailed contest rules call Essay Contest Chairman, Robert Giordano at 751-4100 or Gabe Nazzola at 997-2121 or Belleville High School English Department Supervisor, Mr. Marciano.

## Spencer named top performer

Charles R. Duess, president of Spencer Savings Bank SLA, has announced the over \$800 million institution has recently been named a "top performer" in a nationwide review of savings institutions insured by the Federal Savings and Loan Insurance Corporation (FSLIC).

The review, conducted by the U.S. League of Savings Institutions, was detailed in the October issue of its publication, "Savings Institutions," and examined common financial indicators in capital, profitability, and risk to determine the handful of institutions that "truly excel" as the "best" in the business.

"I'm proud to report that Spencer was among only 32 of the 3,117 FSLIC-insured institutions across

the country that met the criteria of high standards of the U.S. League's final selection," said Duess. "I thank the League for this distinguished recognition and congratulate the dedicated, professional staff at all of our offices for helping make Spencer a top performer."

Headquartered in Garfield, Spencer Savings Bank, SLA maintains offices in Lodi, Wallington, Saddle Brook, Clifton, Lyndhurst, Belleville, Elizabeth and Union.

### Foot Facts

by Paul A. Caputo, D.P.M.

#### SPUR OF THE MOMENT

The plantar fascia is the long, sturdy ligament running from the heel to the ball of the foot. Overuse and inordinate stretching of the plantar fascia can lead to inflammation and swelling, or plantar fasciitis. If the abnormal stress exerted on the plantar fascia is allowed to continue, a bony spur may gradually appear on the heel bone. Pain can be felt when pressure is applied to the base of the heel, and when the entire foot is subjected to weight bearing. Pain is usually most severe in the initial formation stage of the spur. To treat this condition, the podiatrist may first prescribe the use of an orthotic to take pressure off the central position of the heel. If this is not effective, surgery may be indicated to relieve the stress that causes the problem.

An x-ray doesn't always reveal the presence of a bone spur on the heel. One treatment often successful involves injecting cortisone directly into the painful spot to help relieve the inflammation. When you need a podiatrist, call DR. PAUL A. CAPUTO at 759-6560. Offices at 345 Washington Ave., Belleville. Office hours by appt. Happy Thanksgiving to all!

P.S. Jumping and pushing off the ball of the foot can lead to a stretched plantar fascia and bone spurs.

### DENTALLY SPEAKING

By Drs. James D. Muglia and Paul N. De Maio

Mrs. B. of Nutley asks: "My 2-year-old daughter sucks her thumb. What can we do to stop her?"

At 2 years of age, Mrs. B., I wouldn't be too concerned. She could be using her thumb as a pacifier or exploring her mouth, as baby teeth are still coming in. I would simply show her what she looks like in a mirror or imitate her to show her that sucking her thumb doesn't look good. Hopefully, the gentle suggestion will lead to her stopping before age 4 or 5.

Beyond that point, sucking her thumb would cause the permanent teeth to come in "BUCK" and require orthodontists assistance.

Good Luck, Mrs. B. and if these imitating methods do not help, she may need some reinforcement from your dentist.

Thank you.

Please address all inquiries to:

Send Inquiries To:  
Dentally Speaking  
671 Franklin Avenue  
Nutley, N.J. 07110  
667-4421

### Pharmacy Footnotes



Vincent Cozzarelli  
Reg. Ph.

#### BABY STEPS

When an infant under the age of five months needs to be administered medication, it is best to take advantage of the innate sucking action. Babies of this age have a tongue action geared toward receiving nourishment from a nipple. To attempt to feed medication with a spoon is sure to be met with rejection. Thus, the best route to follow is administration with a dropper or syringe. Simply by placing the end of the dropper in the middle portion of the tongue with the baby's head elevated 45 degrees is almost sure to elicit the sucking response. As for taste, the infant's ability to discern taste is not as highly developed as it will be later on. The most highly developed region of the tongue is the tip. Avoid it if the taste of the medication is objectionable.

Take advantage of our friendly, helpful service when you have a prescription to fill. A complete selection of medications can always be found at ROSSMORE PHARMACY, 338 Washington Ave., 759-1968, 759-1956. We are Blue Cross and Medicare approved. A full stock of other items is also handled, including Russell Stover candy. Open: 9 am - 10 pm daily, 9 am - 9 pm Sundays. We hope you have a happy Thanksgiving.

HINT: The best time to administer oral medication to an infant is just prior to feeding time.

**THE ART BARN**  
Custom framing

★ Prints & Posters  
★ Portraits in Oil from Photo  
★ Documents laminated  
★ Oriental Water Colors

Framed Oil Paintings from \$18.

746 Kearny Avenue  
KEARNY  
**955-1166**

Hours:  
Tues.-Wed.-Thurs. 11 AM - 7:30 PM  
Fri.-Sat.-Sun. 11 AM - 5 PM

Other Locations:  
• North Bergen • Jersey City • Toms River  
854-7344 435-7747 286-0605

Master Charge VISA Checks Accepted

EVERYONE'S TALKING ABOUT US...  
and we love it!!!

## Creatively Yours

- **GIFTS:**  
Porcelain clowns/dolls  
Musical mugs  
Victorian photo albums  
Wind chimes  
Brass
- **NOVELTIES:**  
Magnets  
Banners  
Banks  
Fiber optic lamps  
Kids hand-crafted Decor
- **Made on Premises:**  
Party favors  
Bridal combs  
Silk florals  
Gift soap baskets
- **PLUSH:**  
Russ Berrie  
Applause puppets  
Christopher collection  
David Winter cottages

GREETING CARDS • GIFT WRAP  
WEDDING INVITATIONS

373 Centre Street • Nutley  
(across from Park Diner)  
**667-4417**

M. & F. 10 to 9; Wed. 1 to 5:30;  
Tues., Thurs. & Sat. 10 - 5:30.

## The Staff Of IMMEDICENTER

Wishes everyone a happy and healthy Thanksgiving

Should the need arise... we will be open Thanksgiving Day

BLOOMFIELD  
8 a.m. - 6 p.m.  
557 Broad St.  
**680-8300**



CLIFTON  
8 a.m. - 10 p.m.  
1358 Broad St.  
**778-5566**

## LOSE WEIGHT NOW!

"YOU CAN AND YOU WILL BE THIN"

YOUR INDIVIDUALLY DESIGNED PROGRAM  
WILL HAVE YOU LOSING 2-7 LBS. A WEEK  
WHILE EATING YOUR FAVORITE FOODS!

• SAFE • RAPID • GUARANTEED

CALL NOW FOR FREE CONSULTATION  
**201-429-2229**

## IT WORKS!

**COMPU-TRIM**  
WEIGHT LOSS CENTERS

(At Bloomfield Center)  
55 Washington St.  
(201) 429-2229







## Ferriero-Frey troth is told; fall nuptials

Mr. and Mrs. Louis Ferriero of Belleville announce the engagement of their daughter, Karen Lynn, to William Frey, son of Mr. and Mrs. William Frey of Union.

The wedding will take place next Oct. 15.

Miss Ferriero, a graduate of Belleville High School and

Montclair State College, is a certified public accountant with Ernst & Whinney, Newark.

Mr. Frey, an alumnus of Union High School and Rutgers University, is a certified public accountant with the Short Hills office of Peat Marwick Main & Co.



Karen Ferriero — William Frey

## Safe House residents need help

The Safe House is a shelter for women and children who have been the victims of domestic violence. Many families and businesses in Essex County and the surrounding area have included Safe House residents in their plans for holiday giving.

The Safe House, a member agency of United Way of Essex and West Hudson, is affiliated with Clara Maass Medical Center. It is one of the largest domestic violence shelters in New Jersey, and one of only two in Essex County.

Since most of the residents have left their homes under hurried circumstances, they can make use of donations of new or second-hand children's and women's clothing, especially winter coats and jackets and hats, boots and mittens. Toys and children's books are also welcome.

For information about the needs of Safe House residents and how to make deliveries, phone 759-2378 during business hours.

The Safe House staff urges those who experience family difficulties of their own during the holiday season to call the Domestic Violence Hotline at 759-2154, 24 hours a day.

**If there's a pain in your chest, be a pain in the neck.**



**American Heart Association**  
WE'RE FIGHTING FOR YOUR LIFE

**Dr. Anthony Califano**  
**Internal Medicine**

359 Centre St.  
Nutley • 667-3332

Office Hours by Appointment

Fluent in Italian  
Si Parla Italiano

## Sonya Hughes is accepted at Berkeley

Sonya Hughes of Belleville has been accepted by The Berkeley School of Garret Mountain and will begin her studies next September in the 18-month professional secretarial program which leads to an Associate in Applied Science degree.

Hughes, a senior at Belleville High School, has been active in basketball, softball and Students Against Drunk Driving. She is Student General Organization representative for the school chapter of Future Business Leaders of America. She is the daughter of Roseann Hughes and the late Samuel Hughes.

## Essex County Junior Miss

## Michele Clarizio, Charlene Santora, Angela Weston vie for title Nov. 27



Charlene Santora

Three young ladies from Belleville will compete in the finals of the Essex County Junior Miss Scholarship Program 3 p.m. Nov. 27 at Nutley High School auditorium.

Seniors Michele Clarizio, Angela Weston and Charlene Santora will face other high school seniors throughout the county seeking to represent Essex County in the state finals.



Angela Weston

Clarizio, an honor student at Belleville High School, has rowed on the crew team for two years, has been named to Who's Who Among High School Students and is a recipient of a Garden State Scholars scholarship which she hopes to use to study at Rutgers College of Pharmacy next fall. She has been a member of several clubs, including the Key Club, Student Government, Foreign Language Club and the Medical Club. Part time occupations include working at Fayva in Belleville and studying dance in Kearny.

Weston, an active member of the Student Government Organiza-



Michele Clarizio

tion, was a varsity cheerleader in her junior year. She studied dance at Brothers of Broadway, New York City and has modeled for John Casablanca's, New York City. She plans to study fashion marketing and merchandising at Berkeley School of Garret Mountain next fall.

Santora, another member of the high school crew team, hopes to obtain a rowing scholarship to Charleston University in West Virginia where she will study fashion designing. An active member of the Student Government Organization, she works part time at K-Mart in Belleville.

## Harry K. Zohn, D.M.D.

PRACTICE LIMITED TO  
PERIODONTICS  
DISEASES OF THE GUMS

328 Franklin Ave.  
Belleville, N.J.  
201-751-7551  
Hours by Appointment

Chiropractic Office  
for  
Total Health Care  
**Dr. Paul Stefanelli**  
567 Franklin Avenue  
Belleville  
450-1003

★ Gonstead Approach  
★ Therapeutic Massage

## Cynthia Lillis engaged to marry Gerard Sica

Mr. and Mrs. William T. Lillis of Belleville announce the engagement of their daughter, Cynthia Ann, to Gerard Sica, son of Mrs. Mary Sica of North Arlington and the late Gerard T. Sica.

Miss Lillis, an alumna of Belleville High School, attended Rutgers University and is a customer service

representative with Total-Tel USA, Belleville.

Mr. Sica, an alumnus of North Arlington High School and New Jersey Institute of Technology, is a sales consultant with Carico International, Lyndhurst.

A March 1990 wedding is planned.

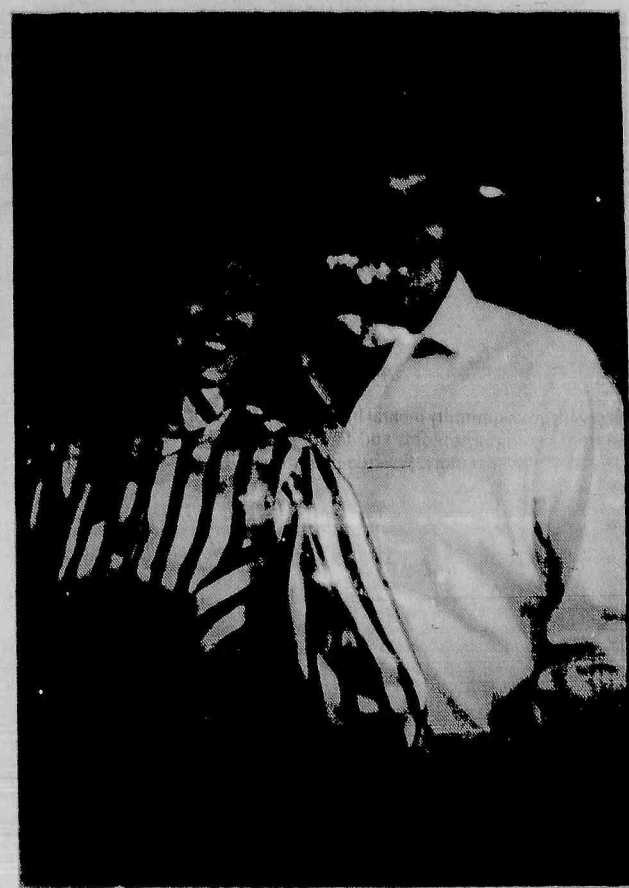

Cynthia Ann Lillis — Gerard Sica

## STORK CLUB

### Leann M. Sluzas

A first child, a daughter, Leann M., was born to Mr. and Mrs. Frank Sluzas of Belleville Nov. 16 at Mountainside Hospital, Montclair. Birth weight was 7 pounds, 4 ounces.

Mrs. Sluzas is the former Lauren Sarles, daughter of Mrs. Leah Sarles of Nutley and the late Raymond Sarles. Mr. Sluzas, son of Mr. and Mrs. Frank Sluzas of Harrison, is an architect.

### Tara Rebecca Forlenza

A first child, a daughter, Tara Rebecca, was born to Mr. and Mrs. Joseph Forlenza of Belleville Nov. 10 at Clara Maass Medical Center, Belleville. Birth weight was 8 pounds, 7 ounces.

Mrs. Forlenza is the former Diane Auriemma, daughter of Mr. and Mrs. John Auriemma of Belleville. Mr. Forlenza, son of Mr. and Mrs. Michael Forlenza of Belleville, is self-employed as Landscaping Unlimited.

### Joseph Robert Leardo

A first child, a son, Joseph Robert, was born to Mr. and Mrs. Joseph Leardo of Belleville Oct. 24 at Clara Maass Medical Center, Belleville. Birth weight was 7 pounds, 9 ounces.

Mrs. Leardo is the former Nancy Swineford, daughter of Mr. and Mrs. Robert C. Swineford of Belleville. She is a purchasing assistant at Cairns & Brother, Inc., Clifton. Mr. Leardo, son of Mrs. Ida Leardo of Kearny, is Q.A. manager at Data Delay Devices, Clifton.

## ADVERTISE!

### A PERFECT CHRISTMAS GIFT

Pastel Portrait by  
Professional Artist

Children  
Pets  
Special Friends

call ELLIE

667-9612 / 667-1099

You are guaranteed to love it or your money back

Complete  
General Dentistry  
**William P. Koeller**  
D.M.D.

Convenient Hours  
Emergency Care Available  
175 Franklin Avenue  
Suite 203 • Nutley  
667-3456

## SCHWARTZ, PISANO, SIMON, EDELSTEIN & BEN-ASHER

ATTORNEYS AT LAW  
LIVINGSTON, NJ

ANNOUNCE THE RELOCATION OF THEIR  
BRANCH OFFICE  
FROM

413 UNION AVE., BELLEVILLE

TO

596 FRANKLIN AVE., NUTLEY

751-4444  
235-9090

BELLEVILLE - KEARNY  
OBSTETRICS - GYNECOLOGY  
**HOWARD GRODER, M.D.**  
**JEFFREY ROSEN, M.D.**

HIGH RISK PREGNANCY  
INFERTILITY

Clara Maass  
Professional Building  
5 Franklin Avenue  
Belleville, N.J. 07109  
759-0700

Arlington  
Medical Building  
837 Kearny Avenue  
Kearny, N.J. 07032  
991-1519

"Serving The Community For 40 Years"



# MEAD

## Since 1924

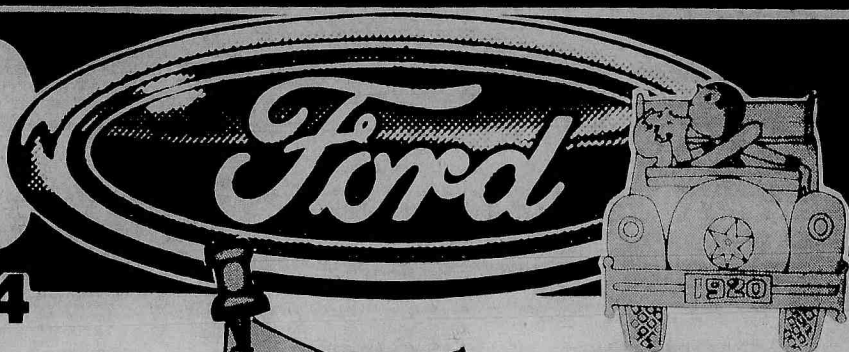

# DEMO DAYS!!!

**NOW ON OUR SHOWROOM FLOOR... SEE THE ALL NEW 1989 FORD THUNDERBIRD!**

**UP TO \$1000 REBATE**

on Select Models  
See Dealer for Details.

We're clearing out our inventory of DEMONSTRATORS to make room for incoming 1989 Fords and Ford Trucks. Now's the time to SAVE BIG on these cars.

We've been serving the public, here in Belleville, with customer satisfaction and the lowest prices since 1924. Stop by at MEAD FORD for the COURTEOUS TREATMENT you've always wanted and the FINE SERVICE you deserve.

**WE WERE HERE YESTERDAY  
WE'RE HERE TODAY  
WE'LL BE HERE TOMORROW!**

### '88 1/2 ESCORT GT 2-DR.

Ford, Std. Eq.: Pwr. Strg., Pwr. Brks., 5 Spd. Trans., 1.9 Liter 4 Cyl. EFI Eng., 5 Spd. Trans., Opt. Eq.: A/C, Rr. Defr., Tint. Gls., Inter. Wipers, Cruise, Tilt, Stereo/Cass., Lt. Grp. Demo, 4151 mi. 1 in Stock, #4151. VIN #204702.

MFR. SUGG. LIST PRICE \$11,002  
FORD DISCOUNT 688  
MEAD FORD DISCOUNT 730

**\$9584**

\*\$300 MFR. REBATE AVAIL.  
PRICE AFTER REBATE... **\$9284**

### '88 THUNDERBIRD 2-DR.

Ford, Std. Eq.: Pwr. Strg., Pwr. Brks., Tint. Gls., Rr. Defr., 3.8 Liter 8 Cyl. Eng., Opt. Eq.: Stereo/Cass., Auto. OD Trans., Rr. Def., Pwr. Winds/Locks, Dual Elec. Mirs., Spd. Cntrl., Tilt, Styled Rd. Whls., Corn. Lamps, Illum. Visors. Demo, 7127 mi. 1 in Stock, #6003. VIN #121827.

MFR. SUGG. LIST PRICE \$16,371  
FORD DISCOUNT 825  
MEAD FORD DISCOUNT 1,503

**\$14,043**

\*\$600 MFR. REBATE AVAIL.  
PRICE AFTER REBATE... **\$13,443**

6 OTHERS IN STOCK TO CHOOSE FROM!

### '88 TAURUS LX 4-DR. SEDAN

Ford, Std. Eq.: Pwr. Strg., Pwr. Brks., Auto. OD Trans., 3.0 Liter 6 Cyl. Eng., Opt. Eq.: Rr. Defr., Paint Stripe, Cruise, Mats, Leather Whl., Pwr. Ant., Bkt. Sts., Alum. Whls., Prem. Sound. Demo, 10,653 mi. 1 in Stock, #5005. VIN #100664.

MFR. SUGG. LIST PRICE \$18,032  
FORD DISCOUNT 600  
MEAD FORD DISCOUNT 1,792

**\$15,640**

\*\$300 MFR. REBATE AVAIL.  
PRICE AFTER REBATE... **\$15,340**

4 OTHERS IN STOCK TO CHOOSE FROM!

### '87 ASC McCLAREN 2-DR. CONV.

Ford, Std. Eq.: Pwr. Strg., Pwr. Brks., Auto. Trans., Opt. Eq.: A/C, Stereo/Cass., Tint. Gls., 5.0 Liter 8 Cyl. EFI Eng., TracLoc Axle, Tilt, Pwr. Winds./Locks, Sport Seats, ASC Pkg. Demo, 7175 mi. 1 in Stock, #651. VIN #228604.

MFR. SUGG. LIST PRICE \$24,995  
MEAD FORD DISCOUNT 3,285

**\$21,710**

A Real Sports Car!

### '88 MUSTANG GT 2-DR.

Ford, Std. Eq.: Pwr. Strg., Pwr. Brks., 5 Spd. Trans., 8 Cyl. Eng., Opt. Eq.: Pwr. Winds/Locks, Stereo/Cass., Dual Elec. Mirs., Rr. Defr. Demo, 798 mi. 1 in Stock, #4112. VIN #303186.

MFR. SUGG. LIST PRICE \$15,157  
FORD DISCOUNT 200  
MEAD FORD DISCOUNT 1,011

**\$13,946**

### '88 CROWN VICTORIA LX 4-DR.

Ford, Std. Eq.: Pwr. Strg., Pwr. Brks., Tint. Gls., Rr. Defr., 5.0 Liter 8 Cyl. Eng., Opt. Eq.: Cruise, Tilt, Stereo/Cass., Auto. OD Trans., Conv. Spare, Pwr. Locks, A/C, Illum. Entry Syst. Demo, 5138 mi. 1 in Stock, #7038. VIN #215087.

MFR. SUGG. LIST PRICE \$18,717  
FORD DISCOUNT 800  
MEAD FORD DISCOUNT 1,839

**\$16,078**

\*\$600 MFR. REBATE AVAIL.  
PRICE AFTER REBATE... **\$15,471**

2 OTHERS IN STOCK TO CHOOSE FROM!

### '88 BRONCO II

Ford, Std. Eq.: Pwr. Strg., Pwr. Brks., 2.9 Liter 6 Cyl. Eng., Opt. Eq.: A/C, Dlx. Whl. Trim, Cruise, Tilt, Pwr. Winds/Locks, 2-Tone, Stereo/Clock, Tach., Auto. OD Trans., Lugg. Rack, Rr. Wiper/Washer/Defr. Demo, 6500 mi. 1 in Stock, #8016. VIN #B35261.

MFR. SUGG. LIST PRICE \$19,211  
FORD DISCOUNT 628  
MEAD FORD DISCOUNT 2,042

**\$16,541**

\*\$800 MFR. REBATE AVAIL.  
PRICE AFTER REBATE... **\$15,741**

3 OTHERS IN STOCK TO CHOOSE FROM!

### '88 FESTIVA L PLUS 2-DR.

Ford, Std. Eq.: 1.3 Liter 4 Cyl. Eng., 4 Spd. Man. Trans., Man. Strg., Pwr. Brks., Opt. Eq.: A/C, Stereo/Cass., Digital Clock. 15 mi. 1 in Stock, #1038. VIN #145020.

MFR. SUGG. LIST PRICE \$7232  
MEAD FORD DISCOUNT 344

**\$6888**

\*\$300 MFR. REBATE AVAIL.  
PRICE AFTER REBATE... **\$6588**

## USED CAR BLOWOUT!

### '82 J-2000 2-DR.

Pontiac, Auto. Trans., 4 Cyl. Eng., A/C, Pwr. Strg., Pwr. Brks., Stereo, Rr. Def. 65,960 mi. Stk #9215. VIN #K00753.

MEAD PRICE **\$2995**

### '87 TEMPO GL 4-DR.

Ford, 4 Cyl., Auto., Pwr. Strg., Pwr. Brks., A/C, Rr. Def., Stereo, 22,349 mi. Stk #9801. VIN #128051.

MEAD PRICE **\$7995**

### '85 NINETY EIGHT REGENCY 4-DR.

Olds, 6 Cyl. Eng., Auto. Trans., A/C, Pwr. Winds/Locks/St., Pwr. Strg., Pwr. Brks., Cruise, Tilt, Stereo/Cass., Loaded! 38,997 mi. Stk #9246. VIN #370894.

MEAD PRICE **\$8995**

### '84 T-BIRD 2-DR.

Ford, 6 Cyl., Auto., A/C, Pwr. Strg., Pwr. Brks., Stereo, Pwr. Winds., Rr. Def. 56,924 mi. Stk #9804. VIN #166982.

MEAD PRICE **\$5595**

### '86 SABLE 4-DR.

Mercury, 6 Cyl. Eng., Auto. Trans., A/C, Pwr. Strg., Pwr. Brks., Stereo, Pwr. Winds., Spd. Cntrl., Rr. Def. 34,629 mi. Stk #9206. VIN #633572.

MEAD PRICE **\$8295**

### '87 TAURUS WAGON

Ford, 6 Cyl., Auto., A/C, Pwr. Strg., Pwr. Brks., Cruise, Tilt, Stereo, Rr. Def. 15,556 mi. Stk #9921. VIN #130800.

MEAD PRICE **\$9995**

### '87 ESCORT GL 2-DR.

Ford, Auto., 4-Cyl., A/C, Pwr. Strg., Pwr. Brks., Rr. Def., Stereo, 11,393 mi. Stk #9901. VIN #113383.

MEAD PRICE **\$5995**

### '86 6000 WAGON

Pontiac, 6 Cyl., Auto., Pwr. Strg., Pwr. Brks., Tilt, Rr. Def. 29,810 mi. Stk #9980. VIN #256536.

MEAD PRICE **\$8395**

### '87 TAURUS GL 4-DR.

Ford, 6 Cyl., Auto., A/C, Pwr. Strg., Pwr. Brks., Cruise, Tilt, 12,373 mi. Stk #9824. VIN #212373.

MEAD PRICE **\$9995**

### '85 BONNEVILLE 4-DR.

Pontiac, 6 Cyl., Auto., A/C, Pwr. Strg., Pwr. Brks., Rr. Def. 39,819 mi. Stk #9969. VIN #254009.

MEAD PRICE **\$6995**

### '85 MARQUIS 4-DR.

Mercury, 8 Cyl. Eng., Auto. Trans., A/C, Pwr. Strg., Pwr. Brks., Pwr. Winds., V-nyl Rr., Rr. Def. 43,328 mi. Stk #9250. VIN #647869.

MEAD PRICE **\$8595**

### '86 MONTE CARLO SS 2-DR.

Chevy, 8 Cyl. Eng., Auto. Trans., A/C, Pwr. Strg., Pwr. Brks., Stereo/Cass., T-Tops, Pwr. Winds/Sts./Locks, Cruise, Tilt, 26,630 mi. Stk #9272. VIN #162198.

MEAD PRICE **\$10,995**

### '87 SENTRA 4-DR.

Nissan, 4 Cyl., Auto., A/C, Pwr. Strg., Pwr. Brks., Stereo, Rr. Defr. Demo, 29,610 mi. Stk #9290. VIN #533194.

MEAD PRICE **\$7495**

### '86 SABLE WAGON

Mercury, Auto. Trans., 6 Cyl. Eng., A/C, Pwr. Strg., Pwr. Brks., Stereo, Pwr. Winds., Rr. Def., Elec. Side Mirs. 37,911 mi. Stk #9239. VIN #639754.

MEAD PRICE **\$8995**

### '88 MUSTANG GT 2-DR.

Ford, 8 Cyl. Eng., 5 Spd. Trans., A/C, Stereo, Pwr. Strg., Pwr. Brks., Pwr. Winds/Locks, Cruise, Tilt, Rr. Def. 4982 mi. Stk #9260. VIN #F24791.

MEAD PRICE **\$13,795**

SE HABLA ESPAÑOL Same Day Delivery!

**CALL Mr. Wayne  
FOR  
PRE-APPROVED  
CREDIT  
759-1200**

**NEW  
E-X-T-E-N-D-E-D  
PARTS DEPT. HOURS  
MON.-FRI. 8AM-6PM  
SAT. 9AM-1PM**

**COME IN TODAY FOR AN OLD FASHIONED GREAT DEAL!  
OLD FASHIONED COURTESY OLD FASHIONED LOW PRICES**

**SERVICE LIKE YOU'VE NEVER SEEN BEFORE**

**OUR SERVICE DEPT. HAS MOVED...  
TO OUR NEW CAR LOCATION  
515 WASHINGTON AVE.**

**NEW EXTENDED HOURS  
8AM-6PM MON.-FRI.**

**1-DAY SERVICE  
AVAILABLE!**

We Also Service Lincoln Mercury Products & All Other Makes.

**100%  
FINANCING  
AVAILABLE**  
if qualified

Ask About our  
**1st TIME  
BUYERS  
PROGRAM**

**• DAILY  
• WEEKLY  
• MONTHLY  
RENTALS**

CALL: PHIL  
759-1200

RENT-A-CAR

**OPEN:  
MON. THURS. 9-9  
FRI. 9-6, SAT. 9-5**

Prices incl. freight & prep.; excl. tax & lic. fees.

\*Rebate offer expires 12/25/88.

© E.J. BARRIE ADVERTISING 1988

**515 WASHINGTON AVE. BELLEVILLE 759-1200**



# Belleville Times SPORTS

## BUC SHOTS

By Mike Lamberti



The state of New Jersey has produced some tremendous high school football rivalries. Games like Montclair-Bloomfield, East Orange-Barringer and Passaic-Clifton exude tradition and style. It doesn't really matter what the records are, it's a game of pride and remembrance for the rest of ones life.

The same can be said of the Belleville-Nutley football rivalry. These two towns have been playing each other on the gridiron for well over 50 years. There have been some tremendous games. Over the past ten seasons (1978-87), Belleville has won seven times, but the Raiders have turned the tide somewhat, winning three of the past four games.

Heading into this year, Nutley is the heavy favorite. The Raiders will come to Municipal Stadium on Thanksgiving morning with an 8-0-1 record and a victory over Linden in the Group III, Section II playoffs last Saturday. Belleville has a 2-5-1 mark, having tied Bloomfield in its last game on November 11.

For many seasons, Belleville and Nutley played on the third week of the season. Then, in 1983, it was moved to a season opener. That format lasted just one season, because in 1984, the contest was moved to a Thanksgiving Day finale. Hopefully, it will stay at Thanksgiving, because that's when the true rivalries should be contested.

This week, we'll take a look back at the past ten Belleville-Nutley games, beginning in the 1978 season.

**1978:** It was a sunny afternoon at Municipal Stadium in Belleville when the Raiders and Bucs got together. Belleville was 1-1, having defeated Livingston and losing to Montclair. There was a feeling on the Belleville sideline that this would finally be the year that the Raider jinx would be broken.

Belleville had not beaten the Raiders since the 1971 contest, a 7-6 verdict in which **Joe Lotriglio** scored the only TD for the Bellboys. Since then, Nutley had posted a mark of 5-0-1 in the series, with the '75 game being a scoreless tie.

Belleville had not scored a point against Nutley since the '74 game, a 7-3 Raider win. Furthermore, Belleville had not scored a touchdown against the Raiders since the '73 encounter, a 21-6 Nutley win.

All those streaks went out the window as Belleville won big, 31-0. **Mike Nicosia** paced the offense and quarterback **Ed Aulisi** used a good mix of running and passing. The game was capped by a long TD pass from backup QB **John Norton** to split end **Mario Colombrito**. **Belleville went on to a 6-3 season in '78.**

**1979:** Belleville came to Nutley with a 1-1 record, having once again beaten Livingston and losing to Montclair. This time, Belleville was a big favorite, but the Raiders weren't going to give up without a struggle.

The game was scoreless at halftime. Early in the third quarter, Aulisi hit **Len Mendola** with a 41 yard TD pass for what proved to be the only score of the sunny afternoon. **Gabe De Fabrizio** added the point after kick and the Bucs won, 7-0.

**1980:** In a rare night contest, Belleville battled the Raiders at Municipal Stadium. The Bucs were 1-1, this time losing to Livingston but beating Montclair. Belleville was favored to extend its record to 2-1, but once again, Nutley was not going out with out a battle.

The Bucs scored early when **Eugene Cancelliere** crossed the goal line in the first quarter. Nutley came back to tie the game in the second quarter and it remained a tie ball game late in the final frame.

Belleville quarterback **John Melillo** found a seam in the Nutley defense and ran 35 yards for the go ahead TD, giving Belleville a 13-7 advantage.

The Buc defense held on the rest of the way and Belleville won by that 13-7 score. The Bucs went on to the state finals in '80 and finished 9-2.

**1981:** Belleville came to Nutley with a 3-0 record and used a strong running attack to beat the Raiders, 26-0. **Frank Fazzini**, **Angelo Centanni** and **Jeff Walsh** led the way offensively. **Tom Apicella** suffered a broken leg which ended his season prematurely.

**1982:** Both teams joined the NNJIL and met in the fifth week of the season. Belleville was 3-1 coming in, having lost to Montclair, 22-2 the previous week.

The Raiders were under the guidance of first year coach **Pete La Barbariera**. The new coach brought leadership and confidence to the Raiders and Nutley arrived at Municipal Stadium anxious to break its four game losing streak to Belleville.

The Bucs scored first, when **Mike Murphy** ran 82 yards off scrimmage for a TD. Belleville used a solid defense to limit Nutley to a field goal the rest of the game. A late safety for Belleville closed the scoring at 10-3 and improved Belleville's record to 4-1.

**1983:** For the first time, Belleville and Nutley met in a season opener. The contest was played at the Oval and Belleville won, 12-6 with **Murphy** and **Mark Walsh** leading the way. The Bucs would go on to a 6-3 regular season.

**1984:** After a season opening game in '83, the series was moved to a season finale for the '84 campaign. Belleville came into the Thanksgiving Day game an injured team. It had lost two straight games, including a 42-0 defeat to Union in the state playoffs just four days before.

The Bucs scored first, when **Walsh** hit **Steve Kimble** with a 42 yard TD pass. However, Nutley came back strong, taking a 13-6 lead by intermission. The Raiders played solid defense and won, 19-6, snapping Belleville's winning streak at six games.

The loss cost Belleville the NNJIL crown as the Bucs finished one half game behind co champs, Montclair and Clifton. The MVP of the game for Belleville was **Walsh**.

**1985:** Nutley won for the second straight year, 14-0 at the Oval. The Bucs were 2-7 in '85 and were shut out in its last five games. The MVP for Belleville was **David Long**, who was excellent as the Bucs punter and linebacker all year long.

**1986:** Belleville won a big game, 27-16 at Municipal Stadium and in the process, clinched the NNJIL championship. **Jim Dunphy** was tremendous in the Buccaneer backfield, scoring two touchdowns. Quarterback **Jeff Spillsbury** guided the offense and the Buc defense, paced by **John Magi** and **Gerard Corbo** shutout the Raiders until late in the fourth quarter. Belleville finished 6-3 on the season and Dunphy was named the MVP of the game.

**1987:** Nutley came back for its third win in the past four years with a 14-0 win at the Oval. The Bucs twice drove to within the Raider five yard line in the game, but fumbled and Nutley recovered. Ironically, the Raiders drove the length of the field after the two fumbles and tallied TD's.

The MVP for Belleville in last years game was **John Cerza**, the junior linebacker who played an excellent game.

Good luck to Belleville coach **John Senesky** and his team as they look to finish the year on a positive note.

### LAST WEEKS QUIZ

USC and UCLA have been to three Rose Bowl's during the 80's. With USC winning last weekend, the Trojans will now be in four Rose Bowl's during this decade. Their other appearances were in 1980, '85 and '88.

## Thanksgiving game

# Bucs look to make turkeys out of Nutley in annual clash

Tradition takes center stage tomorrow morning when the Belleville Bucs and Nutley Maroon Raiders hit the gridiron for the final regular season game of the 1988 campaign. Kickoff is 11 a.m. from Municipal Stadium in Belleville.

Belleville comes into the game with a 2-5-1 mark and this game will mark the final contest for some 16 seniors. Head coach **John Senesky**, a veteran of these Buc-Raider wars expects another tough game and has nothing but praise for the Raiders of 1988.

"They are just a tremendous football team. They're so well balanced and do so many things well. They have running backs as big as the linemen. They come after you and just wear you down. There's nothing fancy about them. They're just an awesome football team."

Senesky has been the head coach at Belleville since 1977. He was a player for Belleville from 1961-63 and has seen plenty of Belleville-Nutley battles. He regards this years Nutley team as the best, ever.

"I've never seen a better Nutley team. They just have so many weapons."

Nutley comes to town with an 8-0-1 mark. Included in that record is a 20-10 win against Linden last Saturday in the first round of the Group III, Section II playoffs. Does Senesky feel that Nutley might be down after playing just four days ago?

"No way," the coach said. "They'll be playing Randolph in the state finals (December 3), but I don't think that Randolph will be on their minds on Thanksgiving Day. They'll have a week and a half to prepare for Randolph. You don't have to motivate kids from Belleville or Nutley for this game."

While Senesky speaks in volumes of praise about Nutley, he isn't writing off his teams chances, either.

"Our kids will be up for this game, no question," he said. "It would make our season if we can beat them. Our kids have done a good job all year long. We've worked with a lot of inexperience when the season started. The younger kids have gained a good deal by playing this year. We're trying to avoid using alot of two way players."

## Booters earn post-season All-Star team

Three members of the Belleville soccer team were named to post season honors, according to head coach **Gino De Pinto**.

Junior **Robert Ricci** was named to the second team, NNJIL and the third team, Herald News, All Area.

Senior **Joe Barerro** was selected as Honorable Mention, NNJIL and Honorable Mention, All Area. Another senior, **Tim Cook**, was selected Honorable Mention, All Area.

Ricci, a defenseman, should be one of the leaders of next years team. Barerro turned in an outstanding performance for the Bucs this year. His goaltending kept the Bucs in a number of games. Late in the season, when injuries began to take its toll, Barerro was used in the mid field because he was one of the few players with varsity experience.

Cook was also a very valuable defenseman. He led the Belleville defense, which played tremendously all year long.

It was the offense that was limited in 1988. The Bucs never scored more than one goal in a game, but De Pinto is quite optimistic about next season.

"We used a lot of young kids," the coach said. "If they begin to use the weight room and continue to play in the BSA (Belleville Soccer Association), we should be much more competitive next season."

"I am very happy for the kids who made the post season," the coach continued. "Because our record wasn't too good (2-10-2), we didn't have many kids on the post season teams. Next year, I think we'll see a better turnout."

"Our defense has carried us this year, but I think our offense has improved a good deal. We're very happy with the kids progress."

There were just two games this year where Belleville played poorly. In the opener, the Bucs were blasted, 27-0 by Passaic and in week five, it was dominated by Hackensack, 26-0 in a lackluster performance.

In the other six games, Belleville has played very well. It had Montclair, a state ranked playoff team, shutout in the fourth quarter before two varsity players, **John Cerza** and **John Napolitano**, went

down with leg injuries. Montclair scored twice in the last six minutes to win, 14-0.

Belleville held Paramus Catholic to ten points, Paramus to nine in a 12-9 victory, it shutout Don Bosco, 7-0, dropped a heartbreaker to Teaneck, 16-12 and tied Bloomfield, 6-6.

The defense has been led by **Cerza**, **Andre Graham**, **Vito D'Allessio**, **Rui Andre**, **Paul Auriemma**, **Tom Wolfe**, **Jason Silletti**, **Michael Toro**, **Gerard Tucci** and **Bruce Melson**.

On offense for Belleville, the running game is led by **Napolitano**,

**Michael Senesky**, **Nick Turano**, **Carmen Spina** and **John Sternik**. Quarterback **Steven Tice** has opened up the passing game by finding **Ken Sainz** and **Melson** with medium to deep passes.

The offensive line is paced by **George Wallace**, **Cerza**, **Graham**, **Silletti**, **Mike Zaccarella**, **Steve Caponi** and **Gus Leming**. **Leming** returned to the lineup in week seven at Teaneck after recovering from a knee injury during the pre season.

Senesky feels that Nutley quart-

(continued on page 15)

## Spikers enjoy successful campaign, finish at 19-5

The Belleville volleyball team enjoyed a tremendous season, posting a record of 19-5. Grace **Worley**'s team advanced to the second round of the state tourney and lost in the states to the eventual Group IV champion, **Paramus Catholic**.

"Well, if we're going to lose, it might as well be to the eventual champion," **Worley** said. "It was a good season for our kids. We played well and we finished with a good record."

Three girls were named to the post season NNJIL team. **Simone Edwards** and **Kathy Eng** earned first team honors and **Laurie Dondarski** was named Honorable Mention.

Belleville finished second in the league, with **Hackensack** winning the Pacific Division of the NNJIL. Belleville loses four seniors to graduation this spring and **Worley** will have a very young squad next September as the Lady Bucs look for its eighth straight winning campaign.

A look back now at the members of the team and their contributions.

**SIMONE EDWARDS:** **Worley** could go on all day about **Edwards**. The senior was first team, NNJIL and the coach feels **Edwards** can play collegiate volleyball on the Division I level.

"There is no question in my mind, she's that good," **Worley** said of **Edwards**. "I would say without hesitation that **Simone** is one of the best players in the state. She's a tremendous all around athlete and she ranks as one of the best players in Belleville volleyball history."

**Edwards** is considering a number of colleges next fall, including **UCLA**. **Worley** feels she can play to the level that **UCLA** demands.

"She was a marvelous spiker," **Worley** said. "She was one of the few players who could hit behind the ten foot line with accuracy of 90 percent. In front of the line, she's good almost 99 percent of the time."

It seems like **Simone** has been playing here for so long. She played varsity for four seasons. Her improvement during those four years was incredible. You could see in her freshman year that she had the athletic talent. Through the years, she just improved to the point where she can change her mind in the air and come up with a different hit."

**KATHY ENG:** **Eng**, the co captain with **Edwards**, played two years of varsity ball. Her skills improved vastly this year and **Worley** feels the senior can play volleyball on the collegiate level next fall.

"I wish she had come out as a freshman," **Worley** said. "She started to learn the game as a sophomore and began to show signs of excellent play last year. She's come a long way with her net play. Her blocking and hitting skills are excellent. She just gives everything she has on the court."

"**Kathy** is a very coachable player who wanted to improve. With hard work, she did so and was a vital part of our offense."

**Eng** is considering schools both local and outside of the state. Locally, she might end up at **Rutgers**, or possibly **NJIT**. She ranks in the top 10 percent of the senior class academically.

**LAURIE DONDARSKI:** **Dondarski** is a pure athlete. She, like **Edwards**, plays three varsity sports, volleyball, basketball and softball. Her volleyball career featured two years on the varsity.

"**Laurie** is very athletic," **Worley** said. "She was our setter this season and did a tremendous job. She worked well with the younger kids and got the passes to **Kathy** and **Simone** on the front line. **Laurie** has a tremendous sports sense. She picked up the game very easily and knew what she had to do out there."

"She made some good saves on defense and her serve improved

tremendously when she learned the floater."

**Dondarski** will take her talents to the basketball court where she is an excellent point guard. She plans to attend college in the fall, however she has not made a decision at this time of where she'll further her education.

**CHRIS BONACORSA:** A senior, **Bonacorsa** was a starter on this years team. This was her first year of varsity competition and **Worley** had nothing but praise for her effort.

"I would like to have six players like her," the coach said of **Bonacorsa**. "She played a solid defense for us. She did her job in a quiet manner and you really never knew she was out there. **Chris** was a very consistent performer on the varsity."

"She's a very smart player on the floor. She knows the game and she knew her assignments. It was a team effort that led to our success this year and **Chris** was a big part of that success."

**Bonacorsa** is a tremendous student, ranking sixth in the senior class.

Some of the players coming back next year include, **Trishla Donnelly**, **Judy Krych**, **Chris Mc Carthy**, **Kim Krug**, **Maria Ribon**, **Debbie Pedone**, **Pat Slsto**, **Melanie Bonacorsa**, **Tara Marcantuono** and **Jackie Warnock**.

**Donnelly**, **Krych** and **Mc Carthy** saw a good deal of playing time this past season. All three girls showed good play at the net and improved their defense tremendously as the year progressed.

"We'll have mostly sophomores and juniors on next years team," **Worley** said. "All positions are open. We'll need setters, blockers and hitters. A lot of kids got a chance to play varsity and J.V. ball this year. If they go to camp and continue to play the game, we should be in good shape next fall."



**TOWN CHAMPIONS** — The Cowboys were 1988 Belleville Touch Football League champions. Pictured are: Bottom Row: **Gerard Capizzi**, **Greg Sheridan**, **Mark Fabrizio**, **Jeff Sheridan**, **John Farina**, **Robert Rosetti**, **Ricky Roberto**. Middle Row: **Joseph Rotonda**, **Richard De Falco**, **Anthony Roberto III**, **Michael Driscoll**, **Ram Parekh**, **Dominic Amatucci**, **Michael Fede**. Top Row: Coaches **Dennis Sheridan**, **Joseph Fabrizio**, and **Anthony Roberto, Jr.** Not pictured is **Daniel O'Hara**.



# Belleville Hall of Fame inducts seven



The entire staff of the Belleville Athletic Council stands tall at the Chandelier. Once again, the Hall of Fame dinner was a big success.



Jim Corino, a graduate of Belleville High School in 1965, was inducted into the Hall of Fame. Corino is also a member of the Lyndhurst Hall of Fame and is principal at Lyndhurst High School.



Paul Santinelli accepts congratulations for his son, Angelo Santinelli, who was inducted into the Belleville Hall of Fame last Friday. Santinelli was a standout football player and wrestler in the late 70's.



Michael Tortorello addresses the large audience at the Chandelier last Friday, after being inducted into the Hall of Fame.



John Grant accepts the Hall of Fame induction for his son David last Friday evening. David, a 1983 BHS graduate, is a rookie lineman with the NFL Cincinnati Bengals.



Ramiro Borja was inducted into the Belleville Hall of Fame. Here, his brother accepts the award for Ramiro, who was unable to attend the banquet.



Craig Mack, a standout football player for Belleville in the early 1980's, was inducted into the Hall of Fame last Friday night. Mack is a Belleville Police Officer today.

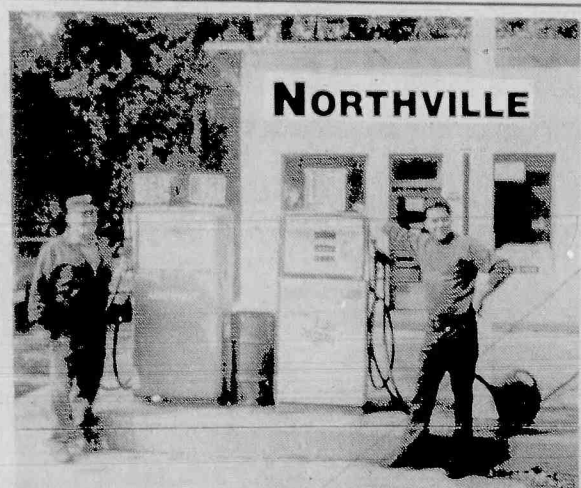

**FRANK MARTORELLI and SON**

are pleased to announce that after 33 years at  
535 Union Avenue, Belleville

they are now a

**NORTHVILLE SERVICE STATION**

- ★ LOW PRICES ★ HIGH QUALITY ★
  - ★ Major Brand Detergent Rich Gasoline
  - ★ East Coast Largest Independent Terminal Operator
- Major Petroleum Marketer Headquartered on Long Island

**TRY IT AND SAVE!**

**759-9631**



**J.J. PETRILLO  
PRESIDENT**

**CROWN  
CHEVROLET GEO**

BELLEVILLE

**DEDICATED  
TO THE  
COMMUNITY**

SALES

PARTS

SERVICE

CHEVROLET

USED CARS

LEASING

GEO

RENTALS

**CROWN  
CHEVROLET GEO**

514 WASHINGTON AVE., BELLEVILLE

**759-4200**

HOURS  
DAILY 9-9  
SAT. 9-5

**ADVERTISE!**

**GRAND OPENING**

Of New Belleville Location



Stop by and see for yourself

**Vinny's** ★ Best Deals on Wheels ★

Auto Sales Inc.

Wholesale • Retail

Closed Sundays, Mon. - Thurs. 9 AM - 8 PM, Fridays 9 AM - 6 PM,  
Saturday 9 AM - 4 PM

342 Washington Ave.  
Belleville 759-0333

180-184 Midland Ave.  
Kearny 955-1730



## Future looks promising

# Cross Country started slow before finishing with sprint

Considering the way the 1988 season started for the Belleville cross country team, it's safe to say the year was quite successful for coach John Tosato and Company.

Two months ago, Tosato wasn't sure if he would have a full varsity team. The Bucs had lost four seniors to graduation and a fifth runner would have been a senior this fall transferred to another school. The 1988 campaign started with just three runners and the Bucs had to forfeit the opening tri match of the season.

"It didn't look too good," admitted Tosato about the early days of September. "But the kids started to come around and we have some promising runners who will return next year. They're optimistic about the future now."

After the poor beginning, Belleville ended the '88 campaign with six varsity runners on the boys' team. One of those runners, Paprop Rattansontorn, will be graduated this spring. The remaining five, however, will be back for the 1989 campaign.

The top runner, point wise, on this years squad was junior John Matos. He compiled 26 points and earned Honorable Mention, NNJIL. Matos has been an outdoor track runner since his freshman year, but this was his first season of cross country running.

His best time of the year came against West Essex on Bucs home course. Matos ran the 3.1 mile course in 18:10.

The second highest point scorer

was sophomore Paul Parmenter. He tallied 23 points on the year and his best time was 18:19, also against West Essex.

Parmenter is a member of all three track programs at Belleville High. He runs cross country during the fall, indoor track in the winter time and outdoor track in the spring.

Sophomore Brian Doyle scored 11 points this year. His best time came on a very tough course at St. Joe's, Montvale. Doyle ran 19:16 on the 3.1 mile course. He will now concentrate on the indoor campaign and also runs outdoor track.

Junior Garay Nangla scored eight points in limited action this season. Nangla ran in six of the Bucs nine races. His best time of the season came in the county championship race when he ran 18:52 at Branch Brook Park. Against West Essex, he finished with a strong time of 18:56.

Freshman Carmine Di Biase showed vast improvement during the course of the season. He came through with a time of 21:21 in the West Essex meet and Tosato was quite pleased with Di Biase's progress over the past month.

gress over the past month.

Rattansontorn ran cross country for the first time this fall and caught on to the sport quickly. He was the number five runner on a couple of occasions when Nangla could not compete.

For the girls, Diane Di Vincenzo was the only varsity runner. She earned Honorable Mention, NNJIL, and had a personal best time of 24:55 in the Nutley race. Di Vincenzo has the talent to become an excellent runner. Belleville High School has had some outstanding female runners throughout the years and Di Vincenzo could add her name to that list before her career is concluded.

The team manager this fall was Andrew Hutchinson, who assisted Tosato and the team in many ways.

Belleville finished seventh in the league championships this year and 18th in the tough county championship race. The Bucs came close in two meets, losing to arch rival Nutley by three points and bowing to West Essex by one point. Considering the top five runners are due back next fall, the future looks good for Belleville cross country.

## Varsity Club sports dinner

The Belleville Varsity Club will be honoring the senior participants of all Fall sports at their annual Fall Sports Dinner to be held Thursday, December 8, 6:30 p.m. at

the Wayne Manor, Route 23, Wayne.

Anyone wishing to attend at \$20 per person, may contact Grace Worley at 450-3454.



The entire Hall of Fame, Class of 1988, stands behind Athletic Council member Nino Bucciarelli. From left to right are: Michael Tortorello, Jim Corino, Craig Mack, John Grant, Paul Santinelli, Ramiro Borja and Brian Woods.

## Special Olympics basketball tryouts

The first and only Essex County team to participate in the New Jersey Special Olympics basketball league begins its second season Monday, Dec. 5. Tryouts and practice begin at 7:30 p.m. at the Carteret grammar school in Bloomfield. All men and women from ages 13 and up are welcome to come and try out for this year's team. Last year's team went all the way to the playoffs and included special olympians from Caldwell, West Caldwell, Montclair, Bloom-

field, Belleville and Nutley.

Charlie Trapani from Caldwell, the team's coach and program director, has been a certified Special Olympics coach for over two years. Trapani, a graduate of the University of Vermont, played on the varsity basketball team for four years and played professionally in Europe. He is currently director of marketing for Area Lighting Research Inc. in Hackettstown. Trapani says, "Nobody gets cut from this team. The emphasis of

the program is on developing the individual's skill level and to give him/her an all-round appreciation for the game. We are not that concerned with how much basketball experience a person has — we work with all levels and we have fun."

Volunteers are needed to help out during practice and to help raise money for uniforms and warm-up jackets. People or organizations interested in helping out in any way are asked to call Charlie Trapani after 7:30 p.m. at 228-5907.

## Annual Thanksgiving game

(Continued from page 13)

erback Mike Higgins is a major cog on the Raider offense.

"He's important to the game plan, because he does so many things well. He can run for big gains and has excellent receivers to throw to. You can't just key on him, because of their potent running game, but he really makes that offense go."

Other key players on the Raider roster are Marty Rizzolo, Joe Piro, Joe Vecchio, Vito Mielnicki, Derek Hughes and Jim Florio. The Raiders head coach is veteran Pete La Barberia.

It's a very talented team that Nutley will bring to Belleville tomorrow morning. Senesky hopes his team is ready for the challenge.

NOTES: Nutley won last years game, 14-0 at the Nutley Oval. Over the past ten years (1978-87), Belleville has won seven of ten games, but Nutley has won three of the last four (1984, '85 and '87). Nutley's last victory at Belleville came in 1984, a 19-6 win that denied Belleville the NNJIL title. Belleville's last victory in this series came in 1986, a 27-16 victory that clinched the conference crown. There is more on the Buc-Raider rivalry over the past ten years in this weeks Buc Shots.

Nutley will face a formidable foe in Randolph in the sectional title game on December 3. Randolph has the state's longest unbeaten streak to date and has won the past two sectional titles. In Group IV, Section II playoffs last weekend, Union was upset by Morris Knolls and Montclair was ousted by Elizabeth. Morris Knolls remains undefeated and Elizabeth has just one loss.

**COUPON SPECIAL CAR WASH**

**\$4.00 + Tax**  
For Full Service

Exterior \$3.25 + Tax  
(With This Coupon)

**FRANKIE'S FUTURMATIC BRUSHLESS CAR WASH**

305 Broad St. • Bloomfield  
748-9459  
Open Mon. - Sat. 8 - 6  
and Sun. 8 - 3

# AT BIGELOW YOU GET THE BEST PRICE!

**WE'VE BEEN IN BUSINESS OVER 48 YEARS!! WE'RE EXPANDING TO SERVE YOU BETTER!!**

**'88 PLYMOUTH COLT E**

New 3-Dr Hatchback w/opt: BSW Stl Br Radials, w/sld: Cloth Vyl Reclining Sts, 4-Spd Man Trans, 4-Cyl Eng, BSW Stl Br Radials, Pwr Steering & Brakes, & More! Stk# 1888. VIN#101356.

List Price \$7214  
BIGELOW DISC -500  
**\$6714!**

**'88 CHRYSLER NEW YORKER**

4-Dr Sedan w/opt: Landau Top, Illum Entry Syst, Dual Vanity Mirr, Pwr Stl/Deck Lid Pull Down, Overhead Console, Bodyside Mldgs, Lthr Bench Sts, Wire Whl Cvsr, Infinity Sound Syst w/Cass, w/std: Pwr Str/Brks, V/6, Auto Trans, WSW Stl Br Radials, & More! Stk. No. 1704. VIN No. 121809. Demo w/7389 mi.

List Price \$20,432  
BIGELOW DISC -2,600  
REBATE 1,000  
**\$16,832!**

**'89 PLYMOUTH GRAND VOYAGER LE**

FWD w/opt: AM/FM Stereo Cass, Pwr Frnt Winds/Sts, Rr Wind Def, Front Whl Drive w/opt: Popular Equip Pkg, AM/FM Stereo Cass Infinity ETR, Pwr Frnt Winds/Dri Sts, Sunscreen Glass, Electric Rr Wind Def, Heavy Duty Suspension, Wire Whl Covers, Wood Grain Siding, w/std: Power Steering & Brakes, Luxury Cloth Sts Trim, ClearCoat Paint, 4-Speed Auto Transaxle, 3.0L V/6 Cyl EPI, & Much More! Stk. No. 2078. VIN No. 514541. MUST BE SEEN!

List Price \$19,443  
BIGELOW DISC -1,000  
**\$18,443!**

**'88 CHRYSLER FIFTH AVE.**

4-Dr Sedan w/opt: Pwr Dr Lcks/Sts, Spd Contrl, Tr Whl, Lthr Sts, Illum Visor Vanity Mirr, Vyl Bodyside Mldgs, Illum Entry Sts, Lthr Wrap Str Whl, Whl Cvsr, HD Syp, WSW Stl Br Radials, w/std: Pwr Str/Brks, 8-Cyl Eng, Auto Trans, & More! Stk#1595. VIN# 124249. Demo w/3654 mi.

List Price \$20,283  
BIGELOW DISC -2,600  
**\$17,683!**

**'89 PLYMOUTH HORIZON**

5-Dr Hatchback w/opt: Auto Trans, Pwr Steering, AM/FM Stereo w/Ck, Console, Cloth Sts w/Recliners, Air Cond, Conv Spare Tire, w/std: Pwr Brakes, 2.2L 4-Cyl Eng, Stl Br Radials, Cloth Sts, & More! Stk. No. 2141. VIN No. 414038.

List Price \$8896  
BIGELOW DISC -700  
REBATE 300  
**\$7896!**

**'88 CHRYSLER CONQUEST**

2-Dr Liftback w/opt: Lthr Bkt 4-Way Adj Sts, Auto Trans, Air Cond, BSW Tires, Cpl Protectors w/sld: Pwr Steering & Brakes, 2.6L 4-Cyl TURBO CHARGED Intercool, Tipless, r Del, AM/FM Stereo, Trip Odom, Bodys. Mldg, & More! Stk No. 2088. VIN 041645.

List Price \$21,224  
BIGELOW DISC -2,700  
CHRY. REBATE 1,500  
**\$16,924!**

**'89 PLYMOUTH COLT VISTA WAGON**

5-DR WAGON w/opt: Dual Mirrs, Velour Sts, Dlg Clk, Tachometer, Whl Cvsr, Courtesy Lights, Auto Trans, Air Cond, Lugg Rack, Pwr Steering, Stl Br BSW Radials, w/std: Pwr Steering & Brakes, 2.0L 4-Cyl Eng, & More! Stk. No. 2151. VIN No. 019776.

List Price \$14,520  
BIGELOW DISC -1,600  
**\$12,920!**

**'89 CHRYSLER LEBARON CPE.**

2-Dr Coupe w/opt: Auto Torque Flte Trans, Air, WSW Tires, Cloth/vynl bkt, Dual Recliner Seats, Pwr Wind., Door Lks, & Mirrors, Cruise & Tilt Wheel, AM/FM Stereo Cass., w/sld: Power Steer. & Brks., 2.6L ER Eng., Glove Box, Sound Insulation & more. Stk. No. 2178. VIN No. 147023.

List Price \$14,072  
BIGELOW DISC -1,086  
REBATE 500  
**\$12,486!**

# BEST DEALS ON USED CARS...NOW!!!

**BIG... BIGGER... BIGELOW**

**CHRYSLER/PLYMOUTH**

50 Washington Avenue  
Belleville, N.J.  
759-4220

**WE'RE MINUTES FROM YOU!**

- 5 min. from NEWARK
- 5 min. from N. ARLINGTON
- 5 min. from KEARNY
- 5 min. from BLOOMFIELD
- 10 min. from UNION COUNTY
- 10 min. from THE ORANGES

Prices include freight and dealer prep, exclude tax and license fees. Not responsible for typographical errors. This ad must be presented at time of deposit and within 3 days of this ad's date to qualify for advertised prices.

Sold Cosmetically As Is!



## GRAND UNION



## PHARMACY

- Drug Interaction screening
- Drug Allergy screening
- Complete patient prescription history.
- Year-end medical expense summary.

**Your health needs are our main concern!**

We gladly accept



and



We honor major third party insurance prescription plans.

Grand Union's computerized Pharmacy means—

Of course we have all the brands and generics dispensed by our licensed pharmacist, but you'll be on our computer, too. Your medical record and needs will be available at a button's touch, for safe reliability. Convenient? Drop off your Rx at The Pharmacy before you shop, it'll be ready when you are. Senior Citizens (62 years of age or over), are eligible for prescription discounts of 10% off.

**PHARMACY HOURS:**

Monday thru Friday 9 A.M. to 9 P.M.;  
Saturday 9 A.M. to 6 P.M.;  
Sunday 9 A.M. to 2 P.M.

DIAL: 751-0666

Redeem the valuable coupon below at:

**354 Main St. & Joralemon Ave.,  
Belleville**

**PHARMACY COUPON**

**\$300 Off**

Towards The Purchase Of Any

**New or Transferred Prescription**

Including advertised prescription items — filled at a Grand Union Pharmacy Dept. This coupon does not apply to insurance or government payment plan programs. Limit one prescription coupon per prescription.

Coupon Good Nov. 23 Thru Nov. 29.  
Limit One Coupon Per Family.

Fully Cooked - Ultra Trim  
**Shank Portion  
Smoked Ham**

Water  
Added.

**119**

Lb.



Special Roast - ADC  
**Folgers Flaked  
Ground Coffee**

11.5-oz.  
Can

**169**

Assorted Flavors  
**Hi-C Fruit  
Drink 3-Pack**

Three  
8.15-oz.  
Conts.

**79¢**



Assorted Varieties  
**Wish-Bone  
Salad Dressing**

8-oz.  
Btl.

**79¢**

**HALF PRICE TURKEY SALE!**

\*With your purchase of \$50 and Turkey Coupon Below.

**HERE'S HOW:**

With purchase of one 10 to 22-Lb. U.S.D.A. Grade 'A' Grand Union fresh or Land O Lakes frozen Turkey and \$50.00 or more during one (1) shopping visit and the Turkey Coupon below, cashier will deduct half the purchase price of your turkey at the checkout.

Purchase requirement is exclusive of price of turkey, cigarettes and alcoholic beverages. Limit 1 per customer. Coupon effective Sunday, November 20 thru Saturday, November 26, 1988. Rainchecks will not be issued for specific weights or brands if product is available within that weight range or in another brand.

**GRAND UNION Coupon**

**HALF-PRICE  
TURKEY COUPON**

Toward the purchase of one (1) Grade 'A' Grand Union fresh or Land O Lakes frozen turkey with purchase of \$50.00 or more during one shopping visit, excluding cost of the turkey.

NAME \_\_\_\_\_

ADDRESS \_\_\_\_\_

CITY \_\_\_\_\_

ZIP \_\_\_\_\_

CASHIER, PLEASE FILL IN

AMOUNT  
OF  
ORDER \$

AMOUNT  
OF  
DISCOUNT \$

MANAGER'S  
INITIALS \_\_\_\_\_

Coupon Good Sunday, November 20 Thru Saturday, November 26, 1988.  
Limit One Coupon Per Customer.

U.S.D.A. Choice Boneless  
Ultra Trim Beef Loin  
**Boneless  
Sirloin Steak**

Lb.

**269**



California - Low in Sodium  
**Seedless  
Navel Oranges**

113  
Size  
Bag  
of 10

**149**



Breakfast Cereal  
**General Mills  
Cheerios**

10-oz.  
Pkg.

**149**

U.S.D.A. Choice Boneless Ultra Trim Beef Loin - Tailless

**Porterhouse or  
T-Bone Steak**

Lb.

**429**

Two Piece or Family Pack  
**Thorn Apple Valley  
Polish Kielbasa**

Lb.

**219**

California - The Natural Snack

**Sweet  
Red Grapes**

Lb.

**79¢**

Jumbo Sheet - Decorated or Colors

**Brawny  
Paper Towels**

70  
Sheet  
Roll

**69¢**

U.S.D.A. Choice Ultra Trim Fresh American

**Shoulder  
Lamb Chops**

Blade

**229**

Lb.

U.S.D.A. Grade 'A' Fresh Chickens

**Perdue Oven  
Stuffer Roasters**

5 to  
7-Lbs.

**89¢**

Lb.

Significant Source of Vitamin A

**Fresh Green  
Broccoli**

Large  
Size

**99¢**

Bunch

Laundry Powder

**Concentrated  
All Detergent**

20-Lb.  
Pkg.

**989**

**THE CORNER DELI**  
AVAILABLE IN STORES WITH SERVICE DELI

**Barbecue  
Chickens**

In-Store Spit Roasted - Piping Hot

**199**

Lb.

**THE BIG FREEZER**

**Pet Ritz  
Pie Shells**

Pkg. of 2

**89¢**

10-oz. Pkg.

**DATE-LINE DAIRY**

**Shedd's Spread  
Classic Qtrs.**

Country Crock

**2 99¢**

1-Lb. Cont.

**HOME AND FAMILY**

**Advil Tablets  
or Caplet**

Advanced Medicine for Pain

**619**

Btl. of 100

Deli Sliced to Order  
**Russer's  
Beef Bologna**

Lb.

**239**

Assorted Flavors  
**Dolly Madison  
Ice Cream**

Half  
Gal.  
Cont.

**199**

Assorted Flavors  
**Yoplait  
Yogurt**

2

6-oz.  
Conts.

**89¢**

Assorted Varieties  
**Suave Shampoo  
or Conditioner**

1-Pt.  
Btl.

**119**

**GRAND UNION**

**MOST  
GRAND UNIONS ARE  
OPEN 24 HOURS**



Not Responsible For Typographical Errors. We Reserve The Right To Limit Quantities. For Consumer Information or Assistance, Call Toll Free, 1-800-221-1835.  
Prices and Offers Effective Sunday, Nov. 20 thru Saturday, Nov. 26, 1988.



# Reserve Space Now In The New Jersey Bell Yellow Pages.

## The One That Works In The Newark Area.

95% of New Jersey adults use the New Jersey Bell Yellow Pages. One out of two (46%) of these adults uses the New Jersey Bell Yellow Pages weekly. And three out of four of these references result in a purchase or decision to buy.\*

And over 50,000 people have written to tell us how much they like the New Jersey Bell Yellow Pages. \*\* By filling out reply cards in last year's directory, they responded to enhancements like:

- An easy to use Table of Contents.
- A Community Interest section loaded with helpful information including highlights of Newark and vicinity.
- Government Blue Pages that make it easy to find listings of just about every office in Government, including local, county, state and federal.

• Green Discount Coupons that offer big discounts and incentives to consumers in the Newark area.

• Action Index providing quick references to the Yellow Pages.

• A complete Zip Code Directory for all of New Jersey.

With that type of response to our directory's features it makes more sense than ever before to have your ad in the New Jersey Bell Yellow Pages.

**New Jersey Bell**  
A Bell Atlantic Company

**YELLOW PAGES**

THE ONE THAT WORKS.

To reserve space now in the Newark Area Directory call 1-800-NJB-BELL. And put your ad to work in the one that works.

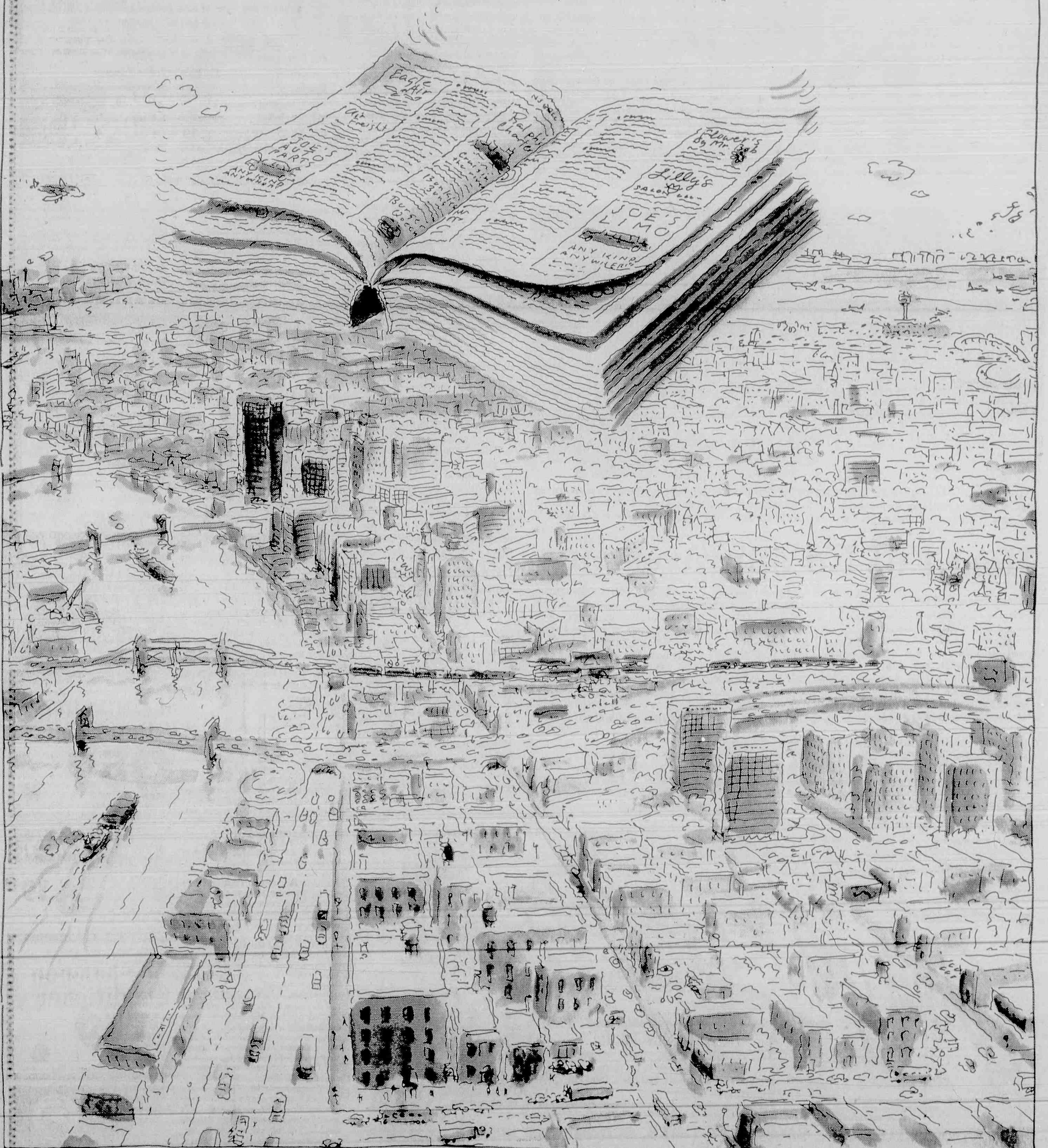

\* Based on 1987 Yellow Pages usage study conducted on behalf of Bell Atlantic by Chilton Research Services.  
\*\* Based on Uniquely NJ Business Reply Card entries from the 1987/1988 Directories.



## Haynes wins in art show

Richard William Haynes, a Belleville artist, has recently won Best of Show for the third consecutive year in the 55th Annual International Miniature Art Exhibition in Washington, D.C. The exhibit is presented by the Miniature Paint-

ers, Sculptors, and Gravers Society of Washington, D.C. at the Arts Club, November 29 - December 21. Miniaturism is an art form enjoying a resurgence of interest among art patrons today. It is fine art in small scale, and was originally

small enough to hold in the palm of one's hand. Before the advent of photography, the portrait miniature enjoyed great popularity in Europe and the United States. Today, artists portray all subjects in miniature using many media and generally rendering the subject one sixth or less of its actual size.

Haynes currently exhibits his miniature art in Gallery Americana, Carmel, Ca.; Colorworks Gallery, Hilton Head, S.C., and locally at the Essex Fine Arts Gallery, Montclair.

The New Jersey Miniature Art Society is pleased to announce their Annual International Miniature Art Exhibition presented by the Society is coming to Nutley next May. In a release a spokesperson for the society stated, "we hope the patrons we garnered at the Papermill Playhouse will follow us home to the Nutley area where we grew from a local art society to an international show involving hundreds of artists and thousands of paintings."

In the near future, dates and locations will be announced to the public. Anyone interested in becoming a patron should contact Jean Malizia, 15 Park Drive, Nutley, N.J. 07110.

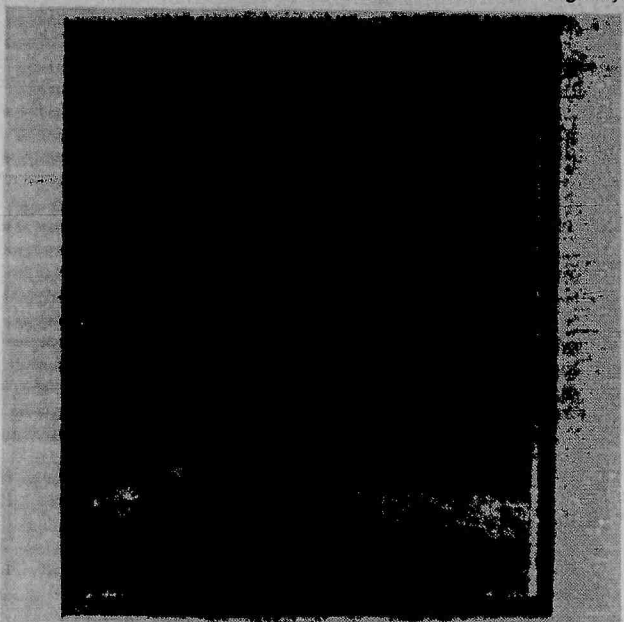

WINNER — "Hitching Her Petticoats" is an award winning painting done by local artist Richard William Haynes.

## Wallace & Tiernan celebrate with giant cake

A huge birthday cake, the largest ever by Meyer's Bakery, marked one of the highlights of Wallace & Tiernan's 75th anniversary celebration earlier this month.

The six-foot cake, decorated in Wallace & Tiernan's blue and white colors, was adorned with a large 75. It yielded almost 600 pieces, one for each employee who had lunch in the Wallace & Tiernan cafeteria on November 10.

While Wallace & Tiernan's official founding date is November

13, 1913, the company is actually some nine months older. On February 22, 1913, Charles Wallace and Martin Tiernan installed their initial gas-feed device, which they called a "chlorinator," at Jersey City's Boonton reservoir. They had contracted to design, build, and install a "chlorine-gas-feed apparatus" for \$150. Before that time, water treatment technology had not advanced beyond hypochlorite liquid. As a liquid, its application to water supplies required

cumbersome and often-unreliable apparatus.

This historic chlorinator, which the company calls its "Old Number One," has been carefully preserved. It is on permanent display in the Belleville plants third-floor lobby. It's remembered as the first commercial gas chlorinator to operate successfully. As such, it got the multi-million dollar water-treatment-equipment industry off and running.

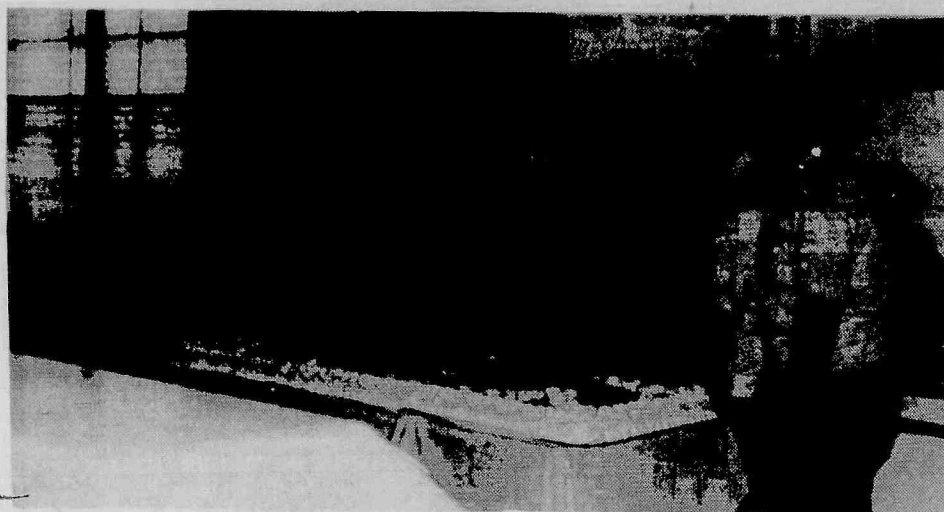

HAVE A PIECE — Cutting Wallace & Tiernan's six-foot, 75th birthday cake is Chet S. Ross, vice president and general manager. With Ross are members of the 75th anniversary celebration committee. On Ross's left are W. Reinhold, C. Buchman, E. Helber. On Ross's right are Mary Farias, Maria Florio, A. Manno, and N. Sicurello.

## Board of Ed approves cuts

(continued from page 1)

uel Klein and Company completed the audit of the board of education's financial records and made six recommendations. The first was Adult School records be updated to include a receipts journal and stubs. Two, certain outstanding checks of the Net Payroll Account be reviewed and determine which should be reissued or cancelled. Three, copies of comments on various internal schools be forwarded to responsible officials for corrective action. Four, a monthly cash reconciliation of the Athletic Fund be prepared. Five, a separate set of

records be maintained independently by the Treasurer of School Monies, who is Town Treasurer Isadore Padula. Six, fixed asset inventory be reviewed and appropriate adjustments be made.

Florence Ravalese addressed the board about school security, saying she was concerned because her daughter had almost been abducted by a man last week while she was in Belleville Middle School. Ravalese's daughter had arrived late and was walking up a flight of stairs in the school when the man grabbed her. He fled when the girl screamed and people came to her aid.

Board Secretary and School Business Administrator Edward Appleton said initial proposals on specifications on security systems for the school is being done and additional proposals will be included. After specifications are decided, a meeting with the Consolidated Home and Schools will be held to come to an agreement. Consolidated has tentatively agreed to pay for half of the cost of the systems.

Superintendent of Schools Michael Nardiello said principals and staff of each school will be notified to be aware of potential dangers.



FOUR GENERATIONS — Anne Nadi Duva (seated, far left) recently celebrated her 102 birthday. With her are (seated) granddaughter Janet Corrao, great granddaughter Antonia Corrao, and great granddaughter Allison Chambers. Standing are Duva's son John Nadi, granddaughter Angle Chambers and great granddaughter Carolyn Chambers.

## Epilepsy awareness month

Governor Thomas Kean has declared November, 1988, as National Epilepsy Awareness Month.

The proclamation signed by Governor Kean recognizes the increasing number of cases of epilepsy throughout the state. Approximately two million Americans presently suffer from Epilepsy.

Assemblyman John V. Kelly, who contacted Governor Kean, urging him to declare November as Epilepsy Awareness month was pleased with the statewide recognition of epilepsy. Kelly stated, "the Epilepsy Foundation of New Jersey, and particularly the Essex Chapter, are waging a public education forum to educate the general public about epilepsy. This is the first step in allowing people with epilepsy to lead normal active lives."

Epilepsy is a physical condition caused by sudden, brief changes in how the brain works. Epilepsy is sometimes known as a seizure disorder. The condition affects people of all ages and races.

## Uncle Floyd's birthday

Veteran New Jersey music talent scout and promoter Walt Gollender, pitched in to help everyone's favorite "Uncle Floyd" celebrate his 37th birthday recently at a gala party and show.

Uncle Floyd is seen locally on Orechio Broadcasting TV Channel 36 Monday through Friday at 7 p.m. Walt Gollender has been a special guest on the show several times and is well known for his show biz stories. The talent scout celebrates his silver anniversary in talent promoting and music production.

Many of Uncle Floyd's cast members were present along with numerous faithful fans and admirers.

### LEGAL AD FOR

**THE BELLEVILLE FOUNDATION**  
The Calendar year 1987 Annual Report of the Belleville Foundation, Inc. will be available for inspection upon a request of any citizen at P.N.C. Corporation, 115 East Centre Street, Nutley, N.J. 07110 during regular business hours within 180 days from November 24, 1988. The Principal Manager is Thomas J. Devine, Jr., President.  
Belleville Times  
Nov. 24, 1988  
Fee: \$5.17

No. B88-416

## Tri-Town Diet Competition Statistics

Week No. 8

Town	Firemen	Policemen	Combination
Belleville	64.5/106 61%	89.25/110 81%	153.5/216 71%
Nutley	44.5/75 59%	—	44.5/75 59%
Bloomfield	99.25/142 70%	—	99.25/142 70%

No. of pounds lost / No. of total pounds expected x 100 = Score to be lost in 11 weeks

Individual	By Town
1. Joe Tramaglini ..... 33	1. Belleville ..... 71%
2. Joe Critchley ..... 30%	2. Bloomfield ..... 70%
3. Rob Estelle ..... 21	3. Nutley ..... 59%
By Department	By Occupation
1. Belleville Police ..... 81%	1. Police ..... 81%
2. Bloomfield Fire ..... 70%	2. Fire ..... 65%
3. Belleville Fire ..... 61%	
4. Nutley Fire ..... 59%	
Total number of pounds lost combined ..... 297 1/2 / 433 — 69%	

**SHERIFF'S SALE**  
SUPERIOR (CHAN) G-408  
SUPERIOR COURT OF NEW JERSEY, CHANCERY DIVISION, ESSEX COUNTY, DOCKET NO. F-2332-88 THE NEW YORK GUARDIAN MORTGAGEE CORP., a N.Y. Corp., PLAINTIFF vs. JAMES LYNN, JR., et al, DEFENDANTS Execution For Sale of Mortgaged Premises

By virtue of the above stated writ of Execution, to me directed, I shall expose for sale by Public Auction, in SHERIFF'S OFFICE, Essex County Courts Building in Newark, on Tuesday, the 29th day of November next, at one-thirty P.M., (Prevailing Time)

The Property to be sold is located in the City of Orange in the County of Essex, State of New Jersey.

Commonly known as: 382 Lakeside Avenue, Orange, New Jersey

Tax Lot No. 15 in Block 33

Dimensions of Lot (Approximately) 27' feet wide by 100 feet long.

Nearest Cross Street: Situate on the southerly side of Lakeside Avenue 182 feet from the easterly side of High Street.

A full legal description can be found in the Office of the Register of Essex County, in Book 4839, page 705.

A DEPOSIT OF 20% OF THE BID PRICE IN CASH OR CERTIFIED FUNDS IS REQUIRED AT THE TIME OF SALE.

The approximate amount of the Judgment to be satisfied by said sale is the sum of FORTY-NINE THOUSAND FOUR HUNDRED NINETY-SIX DOLLARS AND FIFTY-SEVEN CENTS (\$49,496.57) together with the costs of this sale.

The Sheriff reserves the right to adjourn the sale from time to time as provided by Law.

Newark, N.J. October 24, 1988  
THOMAS J. D'ALESSIO, Sheriff

Zucker, Goldberg, Becker & Ackerman, Attorneys

Belleville Times  
Nov. 3, 10, 17, 24, 1988  
Fee: \$90.24

No. B88-393

hundredth of a foot to the point or place of BEGINNING.

BEING KNOWN AND DESIGNATED as Block 3727, Lot 17 on the Official Tax Maps of the City of Newark, Essex County, New Jersey.

BEING COMMONLY KNOWN as 9-11 Crescent Avenue, Newark, New Jersey.

A DEPOSIT OF 20% OF THE BID PRICE IN CASH OR CERTIFIED FUNDS IS REQUIRED AT THE TIME OF SALE.

The approximate amount of the Judgment to be satisfied by said sale is the sum of FIFTY FOUR THOUSAND TWO HUNDRED FIFTY-SIX DOLLARS AND TWENTY-SIX CENTS (\$54,256.26) together with the costs of this sale.

The Sheriff reserves the right to adjourn the sale from time to time as provided by Law.

Newark, N.J. October 31, 1988  
THOMAS J. D'ALESSIO, Sheriff

Stern, Laventhal, Ackerman & Daly, Attorneys

Belleville Times  
Nov. 10, 17, 24,  
Dec. 1, 1988  
Fee: \$118.44

No. B88-398

**SHERIFF'S SALE**  
SUPERIOR (CHAN) G-404

SUPERIOR COURT OF NEW JERSEY, CHANCERY DIVISION, ESSEX COUNTY, DOCKET NO. F-6331-87

MARIANO TERDOSLAVICH AND GIOVANNA TERDOSLAVICH, PLAINTIFF vs. MELRICK ASSOCIATES, CO., a Partnership, et als, DEFENDANTS

Execution For Sale of Mortgaged Premises

By virtue of the above stated writ of Execution, to me directed, I shall expose for sale by Public Auction, in SHERIFF'S OFFICE, Essex County Courts Building in Newark, on Tuesday, the 29th day of November next, at one-thirty P.M., (Prevailing Time)

All that certain lot, tract or parcel of land and premises, lying, situate and being in the City of East Orange, County of Essex and State of New Jersey.

BEGINNING at the southeast corner of Park Avenue and Vernon Terrace; thence along said Vernon Terrace, South 29 degrees, 05' West, 106.96 feet; thence, South 60 degrees 55' East, 100 feet; thence, North 29 degrees 55' East, 87.81 feet, according to a survey by Borrie & Kreiner, dated October 14, 1924 to the southerly line of Park Avenue thence along the said line of Park Avenue North 41 degrees 55' West 101.67 feet, according to Deed D-59, Page 95, but North 49 degrees 55' West, 101.87 feet, according to survey by Borrie & Kreiner, dated October 14, 1924 to Vernon Terrace and the point or place of BEGINNING.

BEING KNOWN AND DESIGNATED as Lot 23 in Block 161 on the Official Tax and Assessment Map of the City of East Orange; and being commonly known as No. 171 Park Avenue, East Orange, New Jersey.

Said premises being commonly known as 171 Park Avenue, East Orange, New Jersey.

A DEPOSIT OF 20% OF THE BID PRICE IN CASH OR CERTIFIED FUNDS IS REQUIRED AT THE TIME OF SALE.

The approximate amount of the Judgment to be satisfied by said sale is the sum of TWO HUNDRED FORTY NINE THOUSAND FIVE HUNDRED FIVE DOLLARS AND SEVENTY-FIVE CENTS (\$249,505.75) together with the costs of this sale.

The Sheriff reserves the right to adjourn the sale from time to time as provided by Law.

Newark, N.J. October 24, 1988  
THOMAS J. D'ALESSIO, Sheriff

Breslin & Breslin, Attorneys

Belleville Times  
Nov. 3, 10, 17, 24, 1988  
Fee: \$116.56

No. B88-392

**Don't get Ripped off!**

**Consider the Facts!**  
Put your advertising dollars where they will do the most good! Put them in the media that is 100% PAID AND HOME DELIVERED THRU THE U.S. POSTAL SERVICE!

**THE NUTLEY SUN, BELLEVILLE TIMES, BLOOMFIELD LIFE**  
**DELIVER RESULTS! 201-667-2100**





Orechio  
Publications & TV  
The Nutley Sun  
Belleville Times  
Bloomfield Life  
667-3000

# FIND YOUR WORLD IN THE CLASSIFIEDS

NUTLEY SUN

BELLEVILLE TIMES

BLOOMFIELD LIFE

## CLASSIFIED

Your Ads Are  
Sure To Get  
Results

667-3000

Mon. thru Fri.  
9:00 AM to 5:00 PM  
Deadline - Tues. 12 Noon

### CLASSIFIED INDEX

CHECK YOUR AD THE  
FIRST DAY OF  
PUBLICATION.

The Nutley Sun, Belleville  
Times & Bloomfield Life  
are responsible for  
MAJOR errors in the first  
day's insertion.

#### CREDITS:

Credits & adjustments are  
to be made only for errors  
which significantly alter  
the effectiveness of the ad,  
such as a wrong telephone  
or price. Credits will be  
issued for typographical  
errors or misspelled words.  
The newspapers can assume  
responsibility only for  
MAJOR errors in the  
first day's publication.

Classified line ads appear  
in all three newspapers.  
NUTLEY SUN  
BELLEVILLE TIMES  
BLOOMFIELD LIFE

and will appear once, free  
of charge, on OBC-TV  
Channel 36 during "The  
Community Bulletin  
Board" time frame.



EMPLOYMENT



FINANCIAL



INSTRUCTION

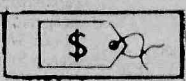

MERCHANDISE



PETS &amp; LIVESTOCK

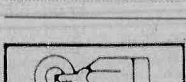

REAL ESTATE

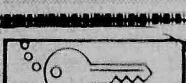

RENTALS

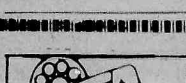

CHILD CARE

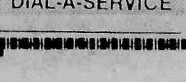

DIAL-A-SERVICE

#### AUTO SALES

'83 NISSAN AC, AM FM  
radio, rear defroster, 5 sp,  
4 dr, 70,000 mi., new  
brakes, tires, & battery.  
Asking \$2600. 751-0624.

1987 Ford Aero Star XLT  
6 cyl. auto, air, AM/FM  
stereo cass. Fully loaded.  
11K mis. Asking 12K. 429-  
7944 aft 5.

BELLEVILLE  
YELLOW CAB  
OUT-OF-TOWN TAXI  
SERVICE ANYWHERE  
DEPENDABLE  
SERVICE  
759-2000

GOVERNMENT SEIZED  
Vehicles from \$100.  
Fords, Mercedes,  
Corvettes, Chevys.  
Surplus. Buyers Guide (1).  
805-687-6000 Ext. S-7100

#### AUTO INSURANCE

743-5582

Thomas Delaney

#### Delson Associates

AUTO INSURANCE CENTER  
— CHECK OUR RATES —

Immediate Coverage Minimum Down Payment  
Mon-Friday 10 a.m.-5 p.m. — 7 p.m.-8:30 p.m.  
Saturday 10 a.m.-3 p.m.  
138 BLOOMFIELD AVE. BLOOMFIELD  
12/29/88

#### BIB'S

#### ATTENTION AUTO PARTS

WILL PAY CASH FOR ANY JUNK  
CAR IN ANY CONDITION

Highest prices paid for late models.

USED CARS & TRUCKS 12/29/88

USED 991-4246 or 991-0081 USED  
PARTS 54 Stover Ave., Kearny PARTS

FREE TOWING & ROAD TESTS

#### Kirk's

AUTOMATIC  
TRANSMISSIONS  
INC. 12/29/88

STANDARD & AUTOMATIC  
4 WHEEL DRIVE TRUCKS & CARS

FREE 998-9666  
ESTIMATES

(Across from North Arlington Diner)  
20 RIVER ROAD, NORTH ARLINGTON

#### AUTO WRECKERS

#### JUNK CARS WANTED

\*Free Tow-Away  
\*Same Day Pick-Up  
S.O.S. TOWING, INC.  
429-8471 Bloomfield  
481-2610 Newark

#### LOST & FOUND

LOST MALE CAT fluffy,  
gray. If found, please call  
759-4296.

#### PERSONAL NOTICES

#### DO IT YOURSELF DIVORCE KIT

Monday-Friday  
9 AM to 5 PM  
(201) 782-5540

EUROPEAN PSYCHIC.  
Predicting & analyzing  
past happenings, present  
problems & future events.  
Psychic, tarot, crystal  
programming. 1/2 hour &  
hour sessions.  
M. Jonathan MSD,  
Feasterville,  
1-215-357-7328.

#### PRAYER To The Holy Spirit

Oh, Holy Spirit, thou who  
are all knowing, who  
brightens every path that I  
may reach my ideal, thou  
who giveth me this divine  
gift of forgiving and for-  
getting wrongs done unto  
me and who in every in-  
stance of my life art with  
me, I'd like in this short  
dialogue to affirm my  
gratitude for all your  
blessings and affirm once  
again that I never want to  
part from thee though the  
illusion of material things  
abound. My desire is to be  
with thee and all my loved  
ones in perpetual grace.  
Thank you for your mercy  
on me and mine. (Persons  
should pray 3 consecutive  
days without revealing  
petition. Within 3 days  
grace will be attained  
regardless of how difficult  
the petition might be.)  
Publish this prayer once  
grace is attained. Grateful  
for grace attained. R. &  
J.K.

Pregnant? Loving Homes  
Provided to Those Who  
Seek Adoption. You  
Choose the Family. Your  
Wishes Respected. Preg-  
nancy Expenses Paid. Call  
Loving Homes of Spence-  
Chapin. 1-800-321-LOVE

#### BABY SITTER

Nutley mother will care  
for child in her home. Ages  
3 & up. Call 667-5760.

#### NURSERY SCHOOLS

St. Mary's Has It All!  
\*3 yr. old program  
\*4 yr. old program  
\*Full Day Kindergarten  
\*After School Center for  
Working Parents  
For further information  
CALL 667-0801

NANNY D'S  
INFANT CARE CENTER  
Full Day Sessions  
6 weeks to 2 Yrs. Old  
204 Washington Avenue  
Belleville 759-1524  
Director: Dolores Art

THE MAGIC COTTAGE  
NURSERY SCHOOL  
A Place Where Learning  
Is Fun  
State Certified School &  
Teachers. Balanced  
Lunch. Year round half or  
all-day sessions.  
\*Arts & Crafts  
\*Science \*Music  
\*All Day Kindergarten  
Registration accepted now  
759-8758  
393 Washington Ave.  
Belleville (Cor. Essex St)

#### PRE-SCHOOL

LOOKING GLASS  
CHILDREN'S CENTER  
Established 1978  
16 Bellevue Ave. - Blmfd.  
Near Brookdale Park  
Infants-Kindergarten



338-0264  
Mrs. Darke, Director

#### OBC TV CHANNEL 36

#### SANDY LANE Nursery School

"A Child's World Where  
Playing Is Learning"  
634 Main Street  
Belleville 751-6380  
Days and hours to meet your needs.  
Call or come in to register. School open in  
radios. Development Program in Arts,  
Music, Science, Language, Social Development.  
Continuous day care programs  
for working mothers. Nutritionally  
balanced Lunch. State Licensed  
Certified School and Teachers.  
ACCEPTING FALL REGISTRATION NOW  
Dedicated to a program of Early Childhood Education  
12/29/88



EMPLOYMENT

#### CLERICAL

#### BANKING OPPORTUNITIES

The Following positions  
are available in our Nutley  
Branch:  
BANK TELLERS  
Full & Part Time  
RECEPTIONIST/  
SECRETARY

Excellent salary & full  
company paid benefits are  
available to qualified  
candidates. Please apply  
between 9 a.m. - 3 p.m.  
Monday-Friday at:

THE  
TRUST  
COMPANY  
OF  
NEW JERSEY  
Nutley Branch  
474 Franklin Avenue.  
Nutley, NJ 07110  
661-0300  
Equal Oppy Employer  
m/f/h/v

PERSONNEL ASST. 2 or  
more yrs. exp. w/insurance  
enrollments, claims, &  
billing. Meadowlands  
Pkwy Secaucus area.  
Willing to train. Salary  
comm. w/exp.  
Call 348-8400 Camille.

#### DOMESTIC

Working? Disabled?  
Overwhelmed With  
Things To Do? Would  
You Like Someone To Do  
Any/All Of...?  
\*House Cleaning  
\*Grocery Shopping  
\*Errands \*Laundry  
\*Prepare a special dinner  
for 2 or more \*Decorate  
for children's parties  
\*Clean-up for move-in/  
out of home/aprt.  
Weekly or for  
Special occs. Call:  
"THE LAST DETAIL"  
751-8955  
Reas. Rates Phone Ests.

#### BANKING

#### STATE-OF-THE-ART

Berkeley Federal Savings  
& Loan Association is one  
of New Jersey's most  
dynamic financial  
institutions. We are offer-  
ing an excellent oppor-  
tunity for an experienced  
individual interested in  
working in a new, very  
modern totally com-  
puterized branch facility.

#### F/T TELLER

EAST HANOVER  
434 Ridgedale Ave.  
(Berkeley Plaza)  
201-992-2525

Minimum 6 months  
cashier experience  
required. Any  
teller experience helpful.

We offer salary commen-  
surate with experience  
plus benefits including  
tuition reimbursement,  
prescription plan and  
401 (k) plan. Learn more  
by calling the branch or  
Corporate Personnel at  
201-376-5728 after 9 AM.

#### BERKELEY FEDERAL SAVINGS

Equal Oppy Employer  
M/F/H/V

CLERKS, General office  
Typing w/accuracy, CRT a  
plus, salary comm. w/exp.  
Kearny area. Call 997-  
4400 McOppelt.

#### DOMESTIC

Working? Disabled?  
Overwhelmed With  
Things To Do? Would  
You Like Someone To Do  
Any/All Of...?  
\*House Cleaning  
\*Grocery Shopping  
\*Errands \*Laundry  
\*Prepare a special dinner  
for 2 or more \*Decorate  
for children's parties  
\*Clean-up for move-in/  
out of home/aprt.  
Weekly or for  
Special occs. Call:  
"THE LAST DETAIL"  
751-8955  
Reas. Rates Phone Ests.

#### TYPISTS

#### SECRETARY CLERK- TYPISTS

If you have experience and  
the ability to handle diver-  
sified responsibility  
generated by a busy office,  
we have the positions  
which offer challenge and  
personal satisfaction.

We require typing of  
50wpm, and a knowledge  
of Word Processing  
equipment is helpful.

We offer excellent work-  
ing conditions and liberal  
company benefits. Call for  
an appointment.

W.W. Reinhold  
(201) 759-8000, Ext 304

Wallace  
& Tiernan Div  
PENNWALT CORP  
25 Main St.,  
Belleville, NJ 07109

Equal Opportunity  
Employer

#### SECRETARY

Legal Secretary Newark  
Law Firm, seeks secretary  
with 1-3 yrs exp. Steno &  
good typing skills req. Sal.  
comm with exp. Call  
Bryan Press at 623-9241

SECRETARY Some exp.  
in computers typing a  
must. Excl. bnfts. Sal  
comm. w/exp. Apply in  
person. Helion Industries  
Inc. 681 Main St. Bldg. 12.  
Belleville, NJ 07100

SECRETARY for  
Roseland Law Firm.  
General Practice, Real  
Estate & Probate  
Proceedings. F/T & P/T  
will be considered.  
Relaxed atmosphere with  
full benefits & competitive  
salary. Phone 228-8877

SECRETARY for Nutley  
acctg. firm. Duties include  
typing, ans. phones, filing,  
& copying. Call 661-1800  
for app.



**GENERAL OPPORS.****\$\$\$**

Start XMAS Selling Now!  
Reclive \$25.00 worth of  
Aron Products Free.  
No minimum order.  
Call Claire 429-0301

**Accounts Supervisor**  
Full time position in busy  
medical/surgical practice.  
Good oppy. for  
personable, individ. w/  
current insurance, billing,  
& accounts receivable exp.  
Computer skills &  
supervisory ability nec. If  
you meet these  
qualifications. Call 743-  
1331 aft 1pm

**ALL PHASE  
EMPLOYMENT  
SERVICE**  
382 Franklin Ave.  
Nutley, N.J.  
661-W-O-R-K  
997-W-O-R-K  
Permanent & Temporary  
F/T & P/T positions  
Vacation Plan

**BOOKKEEPER F/T**  
bkkeeper for Nutley  
public accounting firm.  
Duties include write-ups,  
bank reconciliations, &  
quarterly payroll returns.  
Call 661-1800 for appt.

**CLERICAL**  
P/T clerical work in a local  
travel agency. Pleasant  
atmosphere. Good work-  
ing cond. 998-4800

Clerical pleasant phone  
manners with general of-  
fice skills. Please apply in  
person. CUS 137 Ralph  
St., Belleville

**DELIVERY** excellent pay,  
call today. 241-1957.

**DRIVER-FULL TIME.**  
To drive van and rack  
truck. Lifting equipment  
involved. Knowledge of  
N.J. area helpful. Call  
429-0500, Mr. Salvatore.

**FACTORY WORKER**  
Excellent opportunity for  
young person to learn a  
trade. Driver's license  
helpful. Corrugated box  
manufacturers. 676-4432.

**Full Time Machinist.** Call  
H. Walsh 661-2600 or  
write, P.O. Box 271,  
Nutley, NJ 07110

**Kitchen Help In  
Luncheonette.** Some exp.  
pref. Looking for a young  
pleasant speaking in-  
dividual with neat  
appearance. Contact  
Mike or Antionette at  
743-2346

**LOSERS WANTED.**  
Revolutionary Fat Absor-  
ber New Weight Loss  
Program. Lose up to 32  
lbs. a month. I did! I lost  
27 lbs. in 30 days. 100%  
guaranteed.  
Call Annette  
1-303-833-4749.

**NURSING**  
Free State  
Approved  
Home Health  
Aide Training  
Program

**DAY CLASSES.**  
STARTS NOV. 28.  
TO RESERVE YOUR  
SEAT, CALL DIR.  
OF NURSING.

**772-1114**  
UNLIMITED CARE.  
Equal opportunity  
employer.

**TELEMARKETING**  
excellent pay, pros  
welcome. Call Robert  
509-0434.

**TELEPHONE SALES**  
Flexible hrs. Immed.  
hiring. Call today  
509-0426 Elaine.

**GENERAL OPPORS.****PORTER**

**6:30 AM to 3 PM**  
Duties include: floors,  
dishwasher, stock & other  
related duties. Complete  
benefit package. Call  
W.W. Reinhold, for an  
appointment at  
201-759-8000.

**Wallace & Tiernan Div  
PENNWALT CORP**  
25 Main St.,  
Belleville, NJ 07109  
Equal Opportunity  
Employer

**RECEPTIONIST/  
MEDICAL**

Full time positions  
available in private  
Radiology office.  
Candidates should be  
people oriented and have  
good telephone manner.  
Great benefit package  
available. Call Ms. Grey:

746-2525

**RECEPTIONIST**  
full time to answer phones  
for very busy office. Must  
have professional attitude,  
neat appearance &  
pleasant telephone  
manner. Sue at 751-1600

**TECHNICIAN  
DARK ROOM**

Private radiology office  
seeks responsible person  
to develop X-Rays and file  
& pull reports & films.  
Full time, great benefits.  
Call Mrs. Edmondson.

746-2525

**P/T RECEPTIONIST/  
WORD PROCESSOR** in  
friendly phys. Therp.  
office. Mon to Fri 9-12  
noon. 751-3584 Rosemarie

**Tow Truck Drivers**  
Wanted. Full time. Must  
have exp. & clean driving  
record. Belleville/Newark  
border line.  
Call Joe 481-2610

**TRAVEL AGENTS**  
Due to a rapidly expand-  
ing business, we have  
vacancies for full time  
travel agents. Applicants  
must be exp. Pleasant  
working cond. Excl bnfts.  
Sabre exp. preferred but  
not essential. Call 998-  
4800

**TRUCK DRIVERS**  
**NEEDED**  
**IMMEDIATELY:**  
Best pay and benefits  
program in the industry.  
Start at 23 cents per mile  
with regular increases to  
27 cents. Minimum 2,100  
miles per week  
guaranteed. 23 years old  
with 1 year OTR  
experience. Good record  
required.

Call J.B. Hunt  
1-800-643-3331

**TUITION-FREE**  
**TRUCKING SCHOOL!**  
That's right. A select  
group of applicants will  
learn to drive trucks at  
J.B. Hunt's Lowell,  
Arkansas headquarters  
and pay only room, board  
and supplies. Four-week  
course. Some restrictions  
apply. A golden  
opportunity for the right  
candidate! Find out if you  
qualify.

Call toll free  
1-800-643-3331.

**OBC TV  
CHANNEL**  
**36**

**GENERAL  
OPPORS.**

**GENERAL  
OPPORS.**

**GENERAL  
OPPORS.**

**GENERAL  
OPPORS.**

**GENERAL  
OPPORS.**

**GENERAL  
OPPORS.**

**GENERAL  
OPPORS.**

**GENERAL  
OPPORS.**

**GENERAL  
OPPORS.**

**GENERAL  
OPPORS.**

**GENERAL  
OPPORS.**

**GENERAL  
OPPORS.**

**GENERAL  
OPPORS.**

**GENERAL  
OPPORS.**

**GENERAL  
OPPORS.**

**GENERAL  
OPPORS.**

**GENERAL  
OPPORS.**

**GENERAL  
OPPORS.**

**GENERAL  
OPPORS.**

**GENERAL  
OPPORS.**

**GENERAL  
OPPORS.**

**GENERAL  
OPPORS.**

**GENERAL  
OPPORS.**

**GENERAL  
OPPORS.**

**GENERAL  
OPPORS.**

**GENERAL  
OPPORS.**

**GENERAL  
OPPORS.**

**GENERAL  
OPPORS.**

**TYPISTS**

**KEARNY BASED  
COMPANY NEEDS  
GOOD TYPISTS.**  
**SPEED & ACCURACY**  
**A MUST. HOURS 9-5,**  
**MONDAY-FRIDAY.**  
**GOOD STARTING**  
**SALARY, FULL**  
**BENEFITS PACKAGE,**  
**VACATIONS, PLEAS-**  
**ANT ATMOSPHERE.**  
**CALL TERRY OR**  
**ROSEMARIE 991-3000.**

**PART-TIME  
HELP**

**P/T Receptionist** in  
chiropractor's office. Aft.  
3-7:30 M, T, W, & F. Will  
train. 746-7766.

**P/T-shipping assistant,** 2  
days per wk, flexible, 5  
hrs per day. Position req.  
packing & unpacking of  
boxes. (heavy lifting  
req.) \$5.50 per hr. Call  
Gus or Denise at  
478-5400

**PART TIME**  
Clerk typist, M-F, 10AM  
to 2PM. Accurate typing,  
diversified respons. Poten-  
tial to grow to F/T. Call  
Lynn at 778-6011.  
T.A. Miller Co., Clifton.

**PART TIME DRIVERS  
AND  
SCHOOL VEHICLE  
ATTENDANTS**

**MALE/FEMALE**

**CONSIDER THESE  
BENEFITS:**

\*Work 3-5 Hours per  
day

\*Excellent opportunity  
with TOP SALARY

\*Supplement your income  
driving or supervising  
school children in our  
cars, station wagons and  
vans

A TOP SALARY Ideal  
Part Time Job For:

\*Homemakers, retirees,  
college students, shift  
workers, etc.

We also have vacancies  
for drivers with A #1  
license.

All applicants must be  
persons of good character  
with good driving records.

CALL 998-4800

**RETIRED?** Why not work  
P/T at plaza bootery doing  
stock work, and general  
maintenance. Mon thru  
Fri 9-1. Call 667-8964

**WANTED  
PART TIME  
SENIOR CITIZEN  
BUS DRIVER**  
CALL 450-3400  
DEPT. OF PUBLIC  
AFFAIRS

**PROFESSIONAL**

**LEGAL ASST.** Blfd. litigation  
firm seeks legal asst.  
to handle trial calendar &  
assoc. duties. Good phone  
& organizational skills  
req. Knowledge of  
memory typewriter pref.  
Reply to Mrs. K. 429-7091.

**MODELS**

**DO YOU HAVE A  
COVER GIRL LOOK?**  
National Covers TV  
Fashion, Head Shots &  
Portfolio COVER GIRL  
STUDIO 261-2042

**RESTAURANTS  
CLUBS/HOTELS****RESTAURANT  
Cafeteria Staff**

Corporate cafeteria, NO  
nights, various duties in-  
cluding food preparation,  
serving, clean-up, and cash  
register. Also part time  
needed. Call 201-  
759-8000, ext 304, or  
apply in person between  
8:30am-3pm, Mon-Fri.

**Wallace & Tiernan  
PENNWALT CORP.**  
25 Main St.  
Belleville, NJ 07109  
Equal Opportunity  
Employer

**BUSINESS  
OPPORS.**

**1000 SUNBEDS  
TONING TABLES**  
Sunal - WOLFF Tanning  
Beds. Slenderquest Pas-  
sive Exercisers. Call for  
FREE color catalogue.  
Save to 50%  
1-800-228-0777

**DEALERSHIP LOG  
HOMES.** Your complete  
log home manufacturing  
company has all of  
America's finest lines,  
starting at \$9,199. Great  
earning potential, will not  
interfere with present  
employment. Investment  
100% secured by model  
home. Call Mr. Lamont,  
toll free 1-800-321-5647.  
The original OLD-  
TIMER LOG HOMES  
and Supply Inc., Rt. 6 -  
346 Logue Road, Mt.  
Juliet, TN 37122

**SCHOOLS**

**\*TRAIN TO BE A  
\*TRAVEL AGENT  
\*TOUR GUIDE  
\*AIRLINE  
RESERVATIONIST**  
Start locally, full time/part  
time. Train on live airline  
computers. Home study  
and resident training.  
Financial aid available.  
Job placement assistance.  
National Hdqtrs.  
Pompano Beach, Fla.

**A.C.T. TRAVEL  
SCHOOL**  
**1-800-  
327-7728**  
Accredited Member

\*N.H.S.C. \*

\*N.H.S.C. \*

\*N.H.S.C. \*

\*N.H.S.C. \*

\*N.H.S.C. \*

\*N.H.S.C. \*

\*N.H.S.C. \*

\*N.H.S.C. \*

\*N.H.S.C. \*

\*N.H.S.C. \*

\*N.H.S.C. \*

\*N.H.S.C. \*

\*N.H.S.C. \*

\*N.H.S.C. \*

\*N.H.S.C. \*

\*N.H.S.C. \*

\*N.H.S.C. \*

\*N.H.S.C. \*

\*N.H.S.C. \*

\*N.H.S.C. \*

\*N.H.S.C. \*

\*N.H.S.C. \*

\*N.H.S.C. \*

\*N.H.S.C. \*

\*N.H.S.C. \*

\*N.H.S.C. \*

\*N.H.S.C. \*

\*N.H.S.C. \*

\*N.H.S.C. \*

\*N.H.S.C. \*

\*N.H.S.C. \*

**\*TRAIN TO BE A  
PROFESSIONAL  
\*SECRETARY**

**\*SEC./RECEPTIONIST  
\*EXECUTIVE  
SECRETARY**  
Start locally. Full time/  
part time. Learn word  
processing and related  
secretarial skills. Home  
Study and Resident  
Training. Nat'l Hdqtrs.  
Pompano Bch, Fla.

**\*FINANCIAL AID  
AVAILABLE  
\*JOB PLACEMENT  
ASSISTANCE**

**1-800-  
327-7728**

**THE HART SCHOOL**  
A Div. of A.C.T. Corp.  
Accredited Member

\*N.H.S.C. \*

\*N.H.S.C. \*

\*N.H.S.C. \*

\*N.H.S.C. \*

\*N.H.S.C. \*

\*N.H.S.C. \*

\*N.H.S.C. \*

\*N.H.S.C. \*

\*N.H.S.C. \*

\*N.H.S.C. \*

\*N.H.S.C. \*

\*N.H.S.C. \*

\*N.H.S.C. \*

\*N.H.S.C. \*

\*N.H.S.C. \*

\*N.H.S.C. \*

\*N.H.S.C. \*

\*N.H.S.C. \*

\*N.H.S.C. \*

\*N.H.S.C. \*

\*N.H.S.C. \*

\*N.H.S.C. \*

\*N.H.S.C. \*

\*N.H.S.C. \*

\*N.H.S.C. \*

\*N.H.S.C. \*

\*N.H.S.C. \*

\*N.H.S.C. \*

\*N.H.S.C. \*

\*N.H.S.C. \*

\*N.H.S.C. \*

\*N.H.S.C. \*

\*N.H.S.C. \*

\*N.H.S.C. \*

\*N.H.S.C. \*

\*N.H.S.C. \*

\*N.H.S.C. \*

\*N.H.S.C. \*

\*N.H.S.C. \*

\*N.H.S.C. \*

\*N.H.S.C. \*

\*N.H.S.C. \*

\*N.H.S.C. \*

\*N.H.S.C. \*

\*N.H.S.C. \*

\*N.H.S.C. \*

\*N.H.S.C. \*

\*N.H.S.C. \*

\*N.H.S.C. \*

\*N.H.S.C. \*

\*N.H.S.C. \*

**COMMERCIAL  
EQUIPMENT**

**NEW FAX MACHINES.**  
Murata M-1200, \$799.00;  
HARRIS/3M 2000.  
\$1,195.00; SHARP FO-  
300 \$1,395.00;--Supply  
Depot. Business Products  
Div., Visa, Master Card,  
American Express.  
1-609-654-6767 (44)

**GARAGE SALES**

**HOUSE SALE**  
Contents of 2-Family Home  
To Be Sold At  
Very Reasonable Prices.

19 Oak Street  
Belleville

Saturday, Nov. 26, 10 am - 4 pm

Sunday, Nov. 27, 10 am - 3 pm

Saturday, Nov. 26, 10 am - 4 pm

Sunday, Nov. 27, 10 am - 3 pm

Saturday, Nov. 26, 10 am - 4 pm

Sunday, Nov. 27, 10 am - 3 pm

Saturday, Nov. 26, 10 am - 4 pm

Sunday, Nov. 27, 10 am - 3 pm

Saturday, Nov. 26, 10 am - 4 pm

Sunday, Nov. 27, 10 am - 3 pm

Saturday, Nov. 26, 10 am - 4 pm

Sunday, Nov. 27, 10 am - 3 pm

Saturday, Nov. 26, 10 am - 4 pm

Sunday, Nov. 27, 10 am - 3 pm

Saturday, Nov. 26, 10 am - 4 pm

Sunday, Nov. 27, 10 am - 3 pm

Saturday, Nov. 26, 10 am - 4 pm

Sunday, Nov. 27, 10 am - 3 pm

Saturday, Nov. 26, 10 am - 4 pm

Sunday, Nov. 27, 10 am - 3 pm

Saturday, Nov. 26, 10 am - 4 pm

Sunday, Nov. 27, 10 am - 3 pm

Saturday, Nov. 26, 10 am - 4 pm

Sunday, Nov. 27, 10 am - 3 pm

Saturday, Nov. 26, 10 am - 4 pm

Sunday, Nov. 27, 10 am - 3 pm



**FURNITURE**

\*Used Filing Cabinets  
\*Chairs \*Desks  
**EDELSTEIN OFFICE FURNITURE WHSE.**  
946 Market St. Paterson  
Cor. Lakeview Ave. & R180  
523-6153

BR set, light wood, 5 pc.  
also mattress & box  
spring, price neg. V. good  
cond. 759-7543

RATTAN SET sofa &  
chair, brown & beige,  
Cocktail table & 2 end  
tables, glass & wood.  
\$400.  
667-8565 eves aft 6:00PM

**CONDOS FOR SALE**

**BELLEVILLE**  
4 room Condo. End unit.  
Just reduced. \$140,000.  
Broker.

**HANCOX REALTY**  
667-9115

**NUTLEY** \$124,900  
Terrific 2 BR w/terrace  
and EIK, only mins to  
N.Y.C. Call Realtor  
773-6262.

**CIRKUS REAL ESTATE**

**FARMS & ACREAGE**

Eastern Shore, Va. -  
beautiful wooded building  
lots, within a  
development on Chin-  
coteague Bay. Amenities  
include a private golf  
course, Marina, pool,  
camp ground, tennis  
courts & club house. Price  
to sell now at only  
\$14,000 to \$18,000 with  
excl financing call owner  
directly at  
1-804-787-8586.

VIRGINIA. 155 Acre  
Farm, 8 Room House,  
5500 Peach Trees.  
\$250,000. NORTH  
CAROLINA, 851 Acres,  
\$1,000 per acre.  
SHIELDS AUCTION &  
REALTY CO., INC.  
1-804-793-1833  
Danville, VA 24543

**HOUSES FOR SALE**

**BELLEVILLE**  
THE CONNOISSEUR  
CONDO HOME  
"Two" BRS, "two" bths, lg  
LR, DA, mod kit, in house  
laundry rm, courtyard  
view balcony & parking.  
Mint, move-in-cond.,  
\$133,900. Come taste the  
feeling!  
Agt: Jim Dasaro.

114 BELMOHR ST.  
A super all brk custom  
home w/EH, LR, FDR,  
mod tile EIK & bth, 2  
BRS (4 easy), B/I gar,  
"STEEL" bmd bsmt w/full  
kit. \$192,500. "C/A", too!  
Agt: Jim Dasaro.

NEED FOUR BRS?  
Then see this alsid col  
w/enc ft porch, LR, FDR,  
EIK, mod rm, mod tile bth  
and "TWO" cr gar. Or'd  
at "ONLY" \$157,500. P.S.  
New energy saver  
windows, too! Call Today!  
Agt: Jim Dasaro.

3500 SQ FT BLDG

High visibility, 3 mod off,  
lounge rm, 1 1/2 bths, gas  
H/W bsrd heat, storage,  
2 cr B/I gar. Reduced!  
\$279,500. Also avail to  
lease.  
Agt: Jim Dasaro.

**NUTLEY**

TWO PROPS

THREE INCOMES  
All on one lot! A two fam  
(2 BR each) "AND" a 3  
BR one fam. Both brk &  
alsid, too! Reduced to sell  
quickly. \$280,000. Owner  
seeking offers. #31 & #33  
Roma St. - See them  
today!

Agt: Jim Dasaro.

**REILLY REALTORS**

759-1682

"THE DREAM MAKERS"

**BLOOMFIELD**

10 BROMLEY PL.

BROOKDALE-New List-

ing cape cod. W/eye

appeal! 4 BR, mod kit, 2

1/baths, rec rm, 2 gars, gas

ht. Mint cond. \$189,900

**NUTLEY**

84 HIGHLAND LN.

Extra lg LR & DR, frplc,

mod kit, 3 lg BR's, 1 1/2

bths. Vacant. Must sell.

\$Low \$200's.

Leo, Diaz & Pica

Realtor 743-3700

FREE-FREE-FREE

BROCHURE ON

WATERFRONT AND

NON-WATERFRONT

HOUSES IN OCEAN

COUNTY AREA. CALL

ZACHARIAE REALTY

TOLL FREE

1-800-633-1142.

LITTLE EGG HARBOR -

TWO BEDROOM

RANCHER IN EXCEL-

LENT CONDITION.

FENCED YARD.

ATTN. UNDER

HOMEOWNERS

WARRANTY. \$105,000.

CASTLE REALTY

TOLL FREE IN N.J.

1-800-582-7631 OR

1-609-597-5200.

Manahawkin -

WATERFRONT, 2

bedroom, 1 bath, very

clean, fully furnished,

bulkhead. Proud owner

wants to sell! \$124,900.

Olga 1-609-597-2323.

Century 21 Parade of

Homes, Realtor.

**GOVERNMENT HOMES**  
from \$1 (U repair).  
Delinquent tax property.  
Repossessions. Call  
(4) 805-687-6000.  
Ext GH-7100 for current  
repo list.

**Mythic Islands -**  
"WINTER PRICED"  
waterfront rancher. 3  
bedrooms, expanded fam-  
ily room, 50 foot boat-  
dock, fenced yard, 2 car  
concrete drive, gas heat.  
\$114,900.  
**HOME PORT AGENCY,**  
Realtor:1 (609) 294-0200

**NEW LISTING**  
**BELLEVILLE-BRICK**  
Cape style 2 family with 5  
lg rms on 1st; 3 1/2 on  
2nd, sep ent; rec rm  
w/powder rm, att gar, gas  
hot water heat, frpl on 1st.  
Built 1940's. Looking for  
quick sale! \$224,000  
negotiable.

CALL us for details on  
our many other fine  
homes in Nutley & Bel-  
leville from \$167,900 up!  
We have Condos, 2  
Families, Ranches &  
Colonials! We are open  
Sundays! REALTOR:  
**RECORDS REALTY**  
3 High St, Nutley  
667-5500

**OWNER ANXIOUS** and  
must sell this remodeled  
Manahawkin lagoon  
home. Spacious interior, 3  
bedrooms, new bulkhead  
and more. ASKING  
\$118,500.

Call Castle Realty  
1-800-228-0083 or  
1-609-698-5200.

**Surf City - BAYSIDE!**  
Neat 4 bedroom, 2 bath,  
mostly furnished Colonial.  
Home shows pride of  
ownership! \$240,000.  
Lane 1-609-494-2121.  
Century 21 Parade of  
Homes, Realtor.

Tuckerton - Sweet house,  
low price! 3 bedrooms,  
eat-in-kitchen, large deck,  
nice size lot. \$79,000.  
Becky 1-609-296-9200.  
Century 21 Parade of  
Homes, Realtor.

**INDUSTRIAL & COMMERCIAL**

**SUGAR LOAF SQUARE.**  
Opening Summer '89. 22  
store retail center in  
proven Art & Craft  
Village. From 560sf to  
1512sf. Leasing informa-  
tion & brochure  
1-914-782-6810.

**RES/COM LOTS**

**EASTERN SHORE, VA. -**  
Spectacular waterfront  
building lot with frontage  
directly on Chincoteague  
Bay. A few canal lots also  
available. Amenities in-  
clude a private golf  
course, marina, pool,  
campground, tennis  
courts, and club house.  
Priced from \$26,000 to  
\$35,000 with excellent  
financing.  
1-804-787-8586

**LOTS FOR SALE**

**POCONO MTS. NO**  
**MONEY DOWN.** Take  
over payments. Bank  
repossessed lot. Wooded  
vacation community.  
Many extras. Call Tom  
evenings.  
1-717-992-5414.

**APARTMENTS UNFURNISHED**

**BELLEVILLE** Be in this  
charming pre-war apt for  
the holidays. 6 rms, plus  
walk-in kit pantry,  
enclosed summer porch.  
Completely refurbished &  
dec. Too many extra to  
mention. Avail immed.  
\$800. plus utils. No pets.  
Call for details. 759-1114

**BELLEVILLE-3 1/2 lg**  
ultra mod rms with w/w  
carpeting. H & H/W incld.  
Laundry facilities on  
premises. Pkg space.  
Call 759-8379

**BELLEVILLE**  
Washington Ave. 2 bdrm  
apt. \$700. H/W incl. Call  
696-8900.

**BELLEVILLE 1 B/R apt.**  
\$550 incl. H/W, avail  
Dec. 4. 914-666-2690.

**BELLEVILLE garden**  
apts avail immed. \$595.  
per mo. incl. utils.

**BLOOMFIELD** Garden  
apts avail immed. 2 BR,  
\$725. per mo.

Patrician Assoc., Rltr.  
284-0900 or eves 751-0370  
\$125. handling fee

**BELLEVILLE. 3 rm apt.**  
H&H/W incl. Bus. couple  
or single pref. Avail Jan 1.  
\$425. Call 751-5842 days,  
or 759-4859 eves.

**BELLEVILLE**  
3 1/2 gorgeous rms.  
H/W/H, refrig, stove, A/C.  
Avail now. \$600.

Garden. 2 bdrms, H/W/H,  
refrig, stove, D/W. Avail  
Dec. 1. \$640.

**NUTLEY**  
3 gorgeous rms. H/W/H,  
refrig, stove, parking.  
Avail Dec.1. \$536.

★ **MARZULLI** ★  
264 Belleville Ave.  
Bloomfield, N.J.  
Realtors 743-2306

**Belleville- 3 room apt.**  
\$500 supply own util.  
**Belleville- 3 room apt.**  
Large rooms. \$575 h&h/w  
incl.  
**Belleville- 5 rooms, mod**  
bath, w/w, children O.K.  
\$750 supply own util.  
**Forest Hill- 5 rooms**  
w/frpl, new bathroom,  
children O.K. \$700 h&h/w  
incl.

For info on these and  
other apt's or to list your  
apt with us call:

**CENTURY 21**  
**HOMES-R-US, INC.**  
751-8800  
TO ALL OUR FRIENDS  
& PATRONS...  
HAPPY  
THANKSGIVING!

**BELLEVILLE 2 BR apt.**  
heat furn. avail Jan 1.  
\$575. 751-1253

**BELLEVILLE 4 rm apt, 2**  
fam. 1st fl. \$650 Heat  
incl. carpet, stove, refrig.  
couple pref.  
751-0238

**BELLEVILLE**  
Efficiency/Studio, gard.  
apt, H/W/H incl, \$470  
3 rooms, 1st fl. H/W/H  
incl, \$425  
4 rooms, 2nd fl. sup own  
util, \$500  
5 lge rooms, 1st fl. sup  
own util, \$700

**BLOOMFIELD**  
3 mod rooms, 2nd fl. Off  
Broughton Ave. H/W/H  
incl. \$525.  
4 rooms, 2nd fl. Heat incl.  
\$550.

**NUTLEY**  
3 1/2 mod. rooms, gard.  
apt, H/W/H incl, +  
parking, \$618  
NO. ARLINGTON  
3 mod. rooms, 2nd fl. H/  
HW, \$500  
METRO AGENCY  
Realtor 751-3400

Bergen Co Ridgefield  
Ridgefield Gardens  
1 MONTH FREE RENT  
beautiful 1 & 2 BR apts.  
Tranquil suburban  
environment. 5 mins GWB,  
NYC bus at doorstep.  
Excl maintenance & Serv.  
Reas. rent. \$695. 201-945-  
6726 for appt.

**BLOOMFIELD- 3 1/2 lg**  
ultra mod rms with w/w  
carpeting, H/W/H incl.  
Laundry facilities on  
premises. Pkg space.  
Adults pref. Call 743-8886

**Bloomfield 3 rms H/W/H**  
supplied plus Parking.  
\$500.

5 rms 1st flr. use of bsmt.  
& driveway. Supply own  
heat.  
Call Owner 893-1115

**BLOOMFIELD 4 1/2 rms,**  
sup. own util. \$600. Dec.  
1. Aft. 6PM 743-0772

**BLOOMFIELD St. Val's**  
area. 2 BR, LR, DR, mod  
kit, \$750. per mo. + util.  
Occupancy 12/1, quiet  
residential area in St.  
Val's section.  
Call 338-1657/661-3655

**BLOOMFIELD 1 BR apt.**  
all util. incl. \$665. NY bus  
at door. Susan 429-8444.

**BLOOMFIELD**  
LOW REDUCED FEES  
Studio, 2 rms, \$400 w/h.  
1 BR, Bkdale, \$580 w/h.  
2 BR, Bkdale, \$750 w/h.  
2 BR, vacant, \$600 w/h.  
Whitestone-21' LR  
w/bal, DR, mod kit/bath,  
14x18' BR. \$725 w/h.  
1 BR Condo w/garage.  
Vacant. \$695 w/h.  
BELLEVILLE  
2 BR Condo, \$795 +.  
NUTLEY  
1 BR Condo, mod,  
w/dishwasher. \$700 w/h.

**GLENWOOD**  
Real Estate Agency  
905 Broad Street  
Bloomfield  
429-7380

**CENTURY 21**  
**AWARD AGENCY**

661-3808

Large inventory including

**BELLEVILLE**  
2 rms, \$450. H/H/W incl.  
3 rms, \$500. H/H/W incl.  
3 rms, \$575. H/H/W incl.  
4 rms, \$750. + utils.  
5 rms, \$800. + utils.

**BLOOMFIELD**  
3 rms, \$475. H/W/H incl.  
3 rms, \$560. H/W/H incl.  
4 rms, \$750. + utils.  
6 rms, \$1,250. + utils.

**NUTLEY**  
3 rms \$550. H/H/W incl.  
3 rms \$575. H/H/W incl.  
5 rms \$750. H/H/W incl.  
5 rms \$900. + utils.

**FOREST HILL**  
AREA  
(Newark)  
Studios  
1 BR's, 2BR's

We are now accepting ap-  
plications in luxury apts  
for mod 16 story apt  
buildings located in  
beautiful Forest Hill sec-  
tion of Nwk. Rent control,  
well maintained, spec-  
tacular views, off St., as-  
signed pkg, laundry  
facilities on premises, C/A,  
wall utils includ. in rent.  
Convenient bus trans. to  
midtown NYC. Approx.  
10 mins to Holland  
Tunnel. Call Leona Ros-  
somanno at 201-482-5556  
or Eleanor Puciarello at  
201-483-1616. Hrs 8:30 to  
4:30.

**MARZULLI REALTORS**  
264 Belleville Ave., Bloomfield, N.J.  
743-2306

**FOREST HILL GARDEN**  
**APT COMPLEX 1 & 2**  
BR apts, in a fine subur-  
ban park-like setting, con-  
venient to all major  
transportation, major  
highways & walking distance  
of schools, churches,  
banks, shopping areas, &  
lg supermarket. From  
\$495. 743-8866

**MONTCLAIR - 5 rms +**  
kitchen & full bath. No  
pets. Quiet neighborhood.  
Call Ms. Grey, 8:30-5.  
746-2525.

**NUTLEY**  
Mint condition 1 & 2 BR's  
New Kitchens/new  
appliances.  
Suburban environment w/  
all City conveniences.  
NYC bus at doorstep.  
SUPERB MAINT &  
SERVICE  
Reasonable Rents \$725.  
201-945-6726 for appt.

**NUTLEY**  
2 rm Studio, \$485  
h&h/w incl.  
3 rms, \$575 h&h/w incl.  
3 rms, \$609.50 h&h/w incl.  
3 1/2 rms, \$720 + util.  
4 rms, \$750.  
5 rms, \$750 h&h/w incl.  
5 rms, \$775 h&h/w incl.  
Whole house, \$1250 +  
util.  
BELLEVILLE  
3 rms, \$400 + util.  
3 rms, \$475 h&h/w incl.  
4 rms, \$525 + util.  
5 rms, \$534 h&h/w incl.  
3 1/2 rms, \$550 h&h/w  
incl.  
5 rms, \$600 + util.  
4 rms, \$600 + util.  
3 rms, \$600 h&h/w incl.  
5 rms, \$650 + util.  
3 rms furn, \$650 all util  
incl.  
4 1/2 rms, \$725 heat incl.  
6 rms, \$750 + util.  
BLOOMFIELD  
3 rms, \$400 h&h/w incl.  
2 1/2 rms, \$425 h&h/w  
incl.  
3 rms, \$525 h&h/w incl.  
4 rms, \$650 h&h/w incl.  
4 rm Condo, \$750 h&h/w  
incl.  
5 rms, \$775 + util.  
7 rms, 2 baths, \$1200 +  
util.  
CLIFTON  
3 1/2 rms, C/A, \$690 all  
util incl.  
5 rms, \$725 heat incl.  
Furn studio, \$600 all util  
incl.

**COSTANTINE**  
**REALTY**  
REALTOR 667-7070

**NUTLEY**  
4 mod rms, \$700 + util.  
4 rms, \$600 + util.  
BELLEVILLE  
3 rm grdn, \$460 h/w incl.  
BLOOMFIELD  
4 rm grdn, \$500 h/w,  
cooking gas incl.  
5 rms. \$475 h/w incl.  
5 ultra mod rms, \$925 +.  
NO. ARLINGTON  
4 rms, \$750 h/w incl.  
MONTELL AGENCY  
759-6900

**NUTLEY**  
House, 1 block to NYC  
bus. 3 bdrms, 2 baths, liv  
rm, din rm, den, porch, rec  
rm, garage, garden. Quiet  
st. \$1500/mo. Option to  
buy. Call 201-362-6246.

**NUTLEY**  
HOUSE FOR RENT  
Vacant. Colonial. Lg liv  
rm, din rm mod EIK, lg  
den, 3 bdrms, tile bath,  
newly painted, new w/w  
carp throughout. \$1250 +  
util.

**GLENWOOD**  
Real Estate Agency  
905 Broad Street  
Bloomfield  
429-7380

**ROOMS**

**NUTLEY**  
FURNISHED  
ROOMS IN  
RESTORED  
VICTORIAN  
HOUSE  
FROM \$70-\$100  
PER WEEK  
GARDEN STATE  
INVESTMENTS  
661-0156

**VACATION**  
**RENTALS**

POCONOS brand new 3  
level contemporary, 3 BR,  
LR, DR, kit, loft, den, 3  
full baths, fireplace,  
jucuzzi. 5 mins from Jack  
Frost big bowl ski area. In  
community with club  
house facilities. \$350. a  
weekend \$600. per wk also  
avail for season rental.  
777-1711

**NUTLEY**  
Nice 1 BR in excl area  
\$525.  
Big 2 BR incl attic  
storage & pkg. \$625.  
3 BR house \$1,550. pos-  
sible option to buy.  
BELLEVILLE  
1 BR, full LR, EIK. \$500.  
Modern 2 BR, in 2 Fam.  
\$600.  
3 BR, nice area. \$800.  
BLOOMFIELD  
(Nice 2 RM studio. \$375.  
Spacious 1 BR. apt. \$400.  
2 BR w/mod. kit. & bath.  
\$600.  
Enor. 3 BR, sunparlor, W/  
D \$775.  
Many others, call Realtor  
**MAZZEO**  
=====  
REAL ESTATE 661-0525

**NUTLEY STUDIO**  
APTS. H/W/H Stove,  
Refrig. 667-7586

**NUTLEY**  
TUDOR - \$180's

Yanticaw School, large liv-  
ing rm., dining room,  
modern eat-in-kitchen  
w/dishwasher, den, 3 bed-  
rooms, tile bath, recreation  
room, chestnut trim,  
move-in condition. Lovely  
Walnut St. loc.

**GLEN RIDGE**  
Liv rm w/frpl, din rm, new  
custom kit, 3 bdrms, tile  
bath. Reduced \$159,900.

**BLOOMFIELD**  
2 FAM. - 3 GARAGES  
4 over 6. Red. \$224,500.

**WHITESTONE GARDN.**  
w/GARAGE - LR, DR,  
mod kit/bath, lg BR, w/w  
carp. \$122,000.

**BRICK CONDO** \$111,900  
1 BR w/garage, ultra mod.  
kit, tile bath, DR, lg LR,  
w/w carp., appl. N.Y. bus  
at door. Just reduced.

**GLENWOOD**  
Real Estate Agency  
429-7380  
905 Broad St., Bloomfield

**RESIDENTIAL**  
**RENTALS WTD.**

**ATTENTION LANDLORDS!!**  
Apartments Wanted  
We Screen all Prospective Tenants  
No Fee To Landlord  
**COSTANTINE REALTY**  
289 Franklin Ave. Nutley, N.J.  
Realtor 12/29/88 667-7070

**APARTMENTS WANTED**  
**ATTENTION LANDLORDS!**  
We have many qualified tenants that are screened and  
waiting for apartments or homes. You can choose that  
special tenant at no cost to you. For information call  
Tony Grande  
**MARZULLI REALTORS**  
264 Belleville Ave., Bloomfield, N.J.  
743-2306

**NUTLEY**  
HOUSE FOR RENT  
Mod. Cape. 3 bdrms.  
Quiet Street. \$1,000 +  
util.

Garden apt. 3 1/2 lg rms.  
\$700 incl util. Avail  
immed.  
Garden apt. 3 1/2 rms,  
\$618 incl heat. Avail  
immed.



## HOME BUYER'S

# Guide

### Home Appliances Offer Convenience And Savings



Save energy by only using as much hot water as the need calls for.

If you're shopping for a new kitchen appliance, you probably know that the new features are great for saving time and for making cooking a whole lot easier, but did you also know they'll lower your energy bills as well?

While you're looking for that perfect color, be sure to also look for the federal "Energyguide" label; it will tell you how much your estimated annual operating costs will be each year. Use it to compare with other brands and styles.

When looking for a new refrigerator or freezer, you can save money by buying one that's just large enough for your family's needs. Any larger and you're wasting energy. And if your new refrigerator is equipped with a power-saver switch to prevent "sweating" on the outside of the refrigerator doors, try turning the switch off and see if condensation is a problem; if not, turn the switch off, and you'll save money.

With your current kitchen appliances, you can save energy too. Always match the size of the cooking utensil to the heating element, and use lids to keep the heat in the pots and pans. If your oven has a self-cleaning cycle, use it only for major cleaning jobs—a few times a year. Whenever possible, use your microwave oven instead of your conventional range or oven. You'll use less energy.

When it's time to clean up, remember that your dishwasher uses the same amount of hot water to wash a half load of dishes as it does for a full load. Also, if your dishwasher has an "air dry" setting, using it to dry your dishes saves you about 10 percent of your total dishwashing energy costs. In the winter, turn the dishwasher off when it reaches the drying cycle, and open the door. You'll add humidity to the dry air, and save money by air drying your dishes naturally.

You can also cut your energy bill while washing and drying your clothes. For big savings, use warm or cold water whenever possible. And always use cold water for rinses. When drying clothes, don't overdry them, and clean the lint filter thoroughly after each complete drying cycle.

There you have them, simple energy-saving steps that when practiced regularly, will go a long way in lowering your home's monthly energy bill.

### Wall And Ceiling Texture Creates Dramatic Patterns



Quik 'N Easy® Ready-To-Use Wall and Ceiling Texture, from United States Gypsum Company, offers home builders an easy one-coat application with a variety of texture possibilities.

Designed to create dramatic textured patterns while covering minor cracks and defects, USG® & Easy™ Ready-To-Use Wall and Ceiling Texture is formulated to provide an easy, one-coat application. The product may be used directly out of the pail for dimensional designs of up to 3/8" stipple height.

This wall and ceiling texture, available in a 3.5 gallon pail, may be applied with a brush, roller, trowel or spray equipment. The product dries to a hard white

finish and then can be painted.

A brochure pictures several new design ideas like swirls, burlap, waves and stucco, but many more creative texture finishes are possible with the product. For a copy of J-583 brochure, write to United States Gypsum Company, Dept. 122-ZZ, 101 S. Wacker Dr., Chicago, Illinois 60606.

United States Gypsum Company is a wholly-owned subsidiary of USG Corporation, headquartered in Chicago.

### Gas Home Of Future

A house featuring innovative natural gas appliances, systems and equipment is serving as a proving ground for the home of the future.

The house is designed to use a completely new delivery system for energy, information, communication, security, safety and entertainment, according to the American Gas Association.

Billed as the most revolutionary development in home design since indoor plumbing, the "SMART HOUSE," built and operated by the National Association of Home Builders Research Center, uses a multifunction cable that combines power, communications and control signals. Gas and electric appliances, telephones, televisions and other equipment can be plugged into any outlet and controlled from locations throughout the house.

Built on a 51-acre tract in Bowie, Md., the laboratory house showcases natural gas technologies for the household of the 1990's, such as residential cogeneration, natural gas outlets for appliances with quick connections and disconnections, zoned heating, ventilating and air conditioning systems, and remote appliance control systems. Special focus has been given to semirigid natural gas piping that provides convenient gas outlets in every room of the house as well as outside the home for using gas grills. The house is designed to provide gas to areas where it is needed, only when it is needed.

Gas appliances can be programmed to function for authorized persons only, and have a built-in safety feature that automatically interrupts energy flow should the equipment malfunction or a gas leak be detected.



### REAL ESTATE FORUM

By Jim Farese

**Q:** I am 52 years of age and would like to sell my house. I feel it might be worth \$200,000 conservatively. I only paid \$17,000 for it. During the past 27 years I have added a room, garage, finished the basement and added a patio with a brick BBQ. I recently remodeled the bathroom and kitchen. Total improvements cost me about \$40,000 over the years. I plan to move to Florida and rent, as I don't know if I want to buy another house. Could you briefly explain my tax bite on this sale?

**A:** Well, first of all if you don't buy another residence within 2 years of the sale, you are in real trouble. There is a one time \$125,000 profit exclusion which you are not taxed on but it applies to persons 55 years of age or older. Only you would not be able to take advantage of this crucial tax break unless you roll the gain over and buy another home, condo, townhouse, etc. Personally, I can't understand why you would prefer to rent, but if you did not buy another residence within the allowed 2 year time frame, here is basically how you would be taxed.

You net \$200,000 from the sale of your home, after selling costs & fees. Your cost basis is the original price, \$17,000, plus improvements of \$40,000, which should be verifiable (keep accurate records). Your total taxable gain is \$200,000 less \$57,000 or \$143,000. This is added to your yearly income and taxed as you would ordinary income, possibly as high as 33%. If you waited until you were 55, you could deduct \$125,000 from that taxable figure. Talk to an accountant and rethink your move carefully.

**Q:** I am thinking of starting a small retail business. I've been looking in the papers for a small store front. How is the rent figured when it is listed as a price per square foot, say \$10 or \$12 per square foot?

**A:** The total rentable space is multiplied by the price per square foot. This is a yearly figure. Divide by 12 for your monthly rent.

(Some of the questions may contain legal or accounting matters. Mr. Farese is not an attorney and advises you to consult the proper authority before any decision is made.)

Send your questions to:  
Jim Farese  
Century 21 A CV Real Estate  
1170 Broad Street  
Clifton, N.J. 07013

## A Happy, Healthy Thanksgiving

### From Your Friends At

# CENTURY 21 STANFORD AGENCY

NINA KAESER, BROKER

ISABELLE CANTLUPE, Sales Manager

Barbara Maggio  
Leonardo Garces  
Louis Fusaro  
Karen DeRose  
Tatyana Levin  
Araceli Cabral

Perla Pine  
Adi Da Luz  
David Wilding  
Rosemary Murro  
Michael Hawley  
Rose Corso

Barbara Rambaldi  
Alan Kaeser  
Ranniklal Dholaria  
Paul Stanford  
Joseph Leo  
Arthur Zeller

Arthur Ricciardelli  
Raymond D'Amico  
John Graham  
Eileen Fuller  
Roger Escorpizo  
Viola Canfora  
Marie Towey

## CENTURY 21 STANFORD AGENCY

86 Union Avenue • Nutley  
235-9000

**Don't get Ripped off!**

Consider the Facts!  
Put your advertising dollars where they will do the most good! Put them in the media that is 100% PAID AND HOME DELIVERED THRU THE U.S. POSTAL SERVICE!

THE NUTLEY SUN, BELLEVILLE TIMES, BLOOMFIELD LIFE  
DELIVER RESULTS! 201-667-2100

Complaints of discrimination in housing on the basis of race, color, creed, ancestry, marital status, sex, handicap or perception of a handicap should be made by visiting the New Jersey Division on Civil Rights, 1100 Raymond Boulevard, Room 400, Newark, New Jersey 07102 or calling (201) 648-2700.



## HOME BUYER'S

## Guide

180 Centre St  
Nutley, N.J. 07110  
667-3440

**GEORGE E. MACMUNN CO.**

**REALTORS**

100 Woodport Road  
Sparta, N.J. 07871  
729-8727

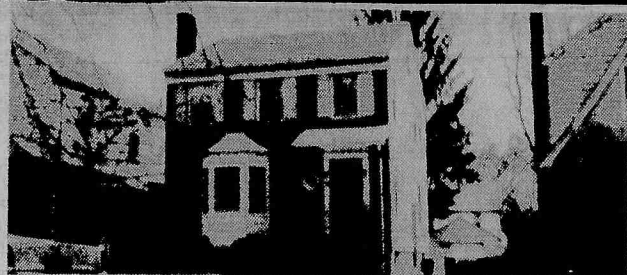

**BELLEVILLE - GOLF COURSE AREA - JUST LISTED - 13x23 LR w/Frpl, formal DR, mod Eat-in kit, glassed rear porch, lg. Master BR w/private study plus an add'l 12x15 2nd BR, deep rear yard. Trans. owner ASKING \$179,900.**



**BELLEVILLE - NEAR NUTLEY LINE, completely updated with new kit & whirlpool plus another 1/2 bath, 4 bedrooms, att. garage, immac. cond. ASKING \$179,900.**

**DO YOU KNOW  
WHAT YOUR  
HOUSE IS  
WORTH  
TODAY?**

We offer a current market  
value analysis...  
Just pick up the phone & call.

Look for this Emblem



REALTOR



**LAKE MOHAWK - SPARTA - ASKING \$154,900. JUST LISTED, charming tudor with 21x21 LR w/fieldstone Frpl, formal DR, 3 bedrooms, 1 1/2 baths, garage & lovely views. A GREAT BUY!!**

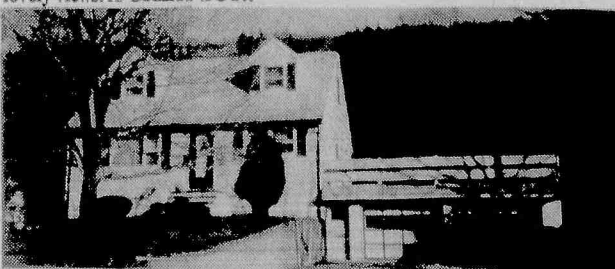

**JUST OUTSIDE SPARTA, newly listed 4 bedroom home with 2 baths, Frpl., 31x22 Family room, 100x150 lot, workshop for Dad. ASKING \$169,900.**

**Quit smoking.**

WE'RE FIGHTING FOR  
YOUR LIFE

American Heart  
Association



If you're in business,  
do yourself a favor...

**ADVERTISE!**

Call 667-2100  
The Nutley Sun  
Belleville Times  
Bloomfield Life

Your Hometown Newspapers

**OUR CHOICE OFFERINGS**

**RUTGERS PLACE**  
12 x 23' Family Room overlooks 220' deep yard. Cathedral living room with fireplace, eat-in-kitchen, powder room, 1st floor, 3 bedrooms, 2 baths, 2nd floor. Recreation basement with powder room.

**WESTON STREET**  
Excellent starter home offers 6 rooms in new condition. Buy now for delayed possession.

**ALEXANDER AVENUE**  
First time offering. Charming 6 room, 1 1/2 bath Colonial with king size bedroom, modern kitchen with lovely breakfast bay, enclosed porch with sliding doors to rear deck.

**HILLSIDE AVENUE**  
Center Hall all masonry home. 7 rooms, 2 full baths, 24' master bedroom & living room with fireplace. Short walk to N.Y. bus.

**EVERYONE KNOWS  
GEORGE T. BOWES  
YOUR NUTLEY REALTOR SINCE 1933  
681 FRANKLIN AVE. NUTLEY 667-3376**

**The Home  
Front**

By Nina Kaeser



**Did You Know??**

We'll say this for a coat of white paint: it looks light and airy and, better yet, it makes disparate pieces of furniture look as if they really match. Spray-paint for an easy, almost perfect result.

Cedar siding may mildew and turn dark. Wood sealer with water repellent can protect it. Clear sealer will keep the fresh, clean look; for the silver-gray look of weathered cedar, choose a weathered-gray shingle stain.

Condo prices are moving back up on average, now that the oversupply in some parts of the country is disappearing, according to the National Association of Realtors.

Need to remove grease stains from wallpaper? An old trick is to use white bread to absorb the grease.

The average United States household dropped to 2.66 persons last year, continuing the shrinkage of recent years. Two reasons are given: more households headed by over-65s, and more couples without children (DINKS, for "double income, no kids").

Happy Thanksgiving — the home, sweet home holiday — from your friends at Century 21 Stanford Agency, 84 Union Ave., Nutley. 235-9000.

**ADVERTISE!**

**LET'S TALK TURKEY**



David and Dennis Moscara want to talk Turkey over your Thanksgiving Dinner. Now is the time to make that house purchase.

Treat yourself to the best Holiday Gift and make a wise and enjoyable investment.

For A Free Market Analysis  
And All Your Real Estate Needs  
Call:



**Moscara Realty**

165 Franklin Ave. Nutley • 667-1732

Members of Two Multiple Listing Systems  
The-Bloomfield, Glen Ridge, Nutley, Belleville Board of Realtors  
The Montclair Board of Realtors

Belleville 3 Bedroom Cape, fin. basement, summer kitchen. \$187,500	Bloomfield 5 Bedroom Colonial, new kitchen, new bath, plus two half baths. \$170,000	Nutley 3 Bedroom Colonial L.R., D.R., E.I.K., 1 1/2 baths, 2 car garage. \$189,500
Belleville 3 Bedroom Colonial, family room, L.R., D.R., Mod. Kitchen. \$174,900	Bloomfield 3 Bedroom Colonial, fireplace, mod. kitchen, central air, located on lovely cul de sac. \$189,900	Nutley New 3 Bedroom Colonial, L.R., D.R., E.I.K., central air, \$269,900

Belleville  
3 Bedroom Split. L.R., D.R., Family Room, finished  
basement, with summer kitchen.  
\$239,900

**★ CONDO MANIA ★**

**RESALE**  
Belleville... Prices starting at \$92,500  
Bloomfield... 1 Bedroom prices starting at \$116,900

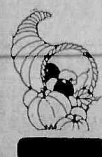

**HAPPY THANKSGIVING  
FROM  
THE STAFF OF  
DE PIRO REALTORS!**

Realtors  
667-0006

**DE PIRO**

**See Page 7 for Additional Listings  
Century 21 Stanford Agency**

The Ultimate Weapon Fight against inflation, build equity in this 2 family home that is on the market for the first time. Offers 6 and 6, and all rooms are large. Call to preview this move-in condition property. Nutley \$239,900	Cozy Call to preview this charming 2 BR condo that features large LR, kitchen and dining area that leads to lovely balcony. Priced to sell! Belleville \$105,900	Colonial This home is priced for immediate sale! Call to make appointment to preview this 3 BR colonial. Homeownership awaits you. Features encl. porch, LR, formal DR, modern kitchen. Call! Bloomfield \$153,000
Prime Location Watch your money grow, call to preview this excellent rental property. Invest now in 2-family home that offers prime location, plus 2 apartments, w/large LR's, DR's, mod. E.I.K., mod. tile baths & 2 BR's. Nutley \$279,000	Start at the Top Century 21 Stanford Agency located at 86 Union Avenue, Nutley, offers information in how to obtain a real estate license, featuring in-house training, and is part of the most successful training program in the industry "Career Track." Call for additional information: 235-9000.	Nutley Park You'll wonder how you can get so much for so little in this 3 BR colonial, one block from park. Call to preview home that offers encl. front porch, LR, DR, family room & 1 1/2 baths. Don't delay! Nutley \$169,900

**Century 21**  
STANFORD AGENCY

86 Union Ave.  
Nutley, N.J.  
**235-9000**

EACH OFFICE INDEPENDENTLY OWNED AND OPERATED





ShopRite Does It  
**RIGHT!**

# THANKSGIVING SAVINGS

**At ShopRite**

CHECK YOUR LOCAL ShopRite FOR Holiday Store Hours

*Happy Thanksgiving*

## The MEATing® Place

**SWIFT FROZEN 10-14 & 18-22 LBS.**

**Butterball Turkeys**

**79¢** lb.

**ShopRite 10-12 & 18-22 LBS.**

**All Natural Fresh Turkeys**

**79¢** lb.

**FROZEN 10-12 LBS.**

**Empire Kosher Turkeys**

**89¢** lb.

**U.S.D.A. CHOICE BEEF (SAVE 1.20 A LB.)**

**Top Round London Broil**

**239¢** lb.

**LOW SALT, WATER ADDED BUTT SHANK PORTION**

**Smoked Hams**

**119¢** lb.

**ANY SIZE PKG., NOT LESS THAN**

**80% Lean Ground Beef**

**159¢** lb.

**THIN CUT FROM LEG**

**Veal Scallopini**

**699¢** lb.

**U.S.D.A. CHOICE BEEF**

**Top Round Boneless Roast**

**229¢** lb.

**5-7 LBS., WITH POP-UP TIMER**

**Perdue Oven Stuffer Roaster**

**99¢** lb.

**RIB CUT**

**Center Cut Pork Chops**

**239¢** lb.

**HOLLY FARMS, WHOLE WITH HIGHS**

**Chicken Legs or Wings**

**79¢** lb.

**FRESH AMERICAN WHOLE**

**Oven Ready Leg of Lamb**

**199¢** lb.

## The Grocery Place

**REG. UNBLEACHED OR SELF RISING**

**Gold Medal Flour**

**79¢** 5-lb. bag

**#125 CURLY**

**ShopRite Lasagna**

**49¢** 1-lb. box

**CRANBERRY JUICE, CRANRAPE, CRANRASPBERRY OR CRANGRAPE**

**Ocean Spray Drinks**

**199¢** 1/2-gal. btl.

**ALL VAR. REG. OR DIET**

**Coke or Sprite**

**99¢** 2-ltr. btl.

**WHY PAY MORE™**

**Farm Flavor Apple Juice**

**89¢** 1/2-gal. btl.

**ShopRite CRANAPPLE OR**

**Cranberry Juice Cocktail**

**299¢** 1-gal. btl.

**#90 MANICOTTI 8-OZ., #95 JUMBO SHELLS 12-OZ. OR #80 CURLY LASAGNA 1-LB.**

**Ronzoni Pasta**

**89¢** box

**WHY PAY MORE™**

**Manischewitz Seltzer**

**499¢** 1-pt. 12 oz. btl.

**TURKEY**

**Stove Top Stuffing Mix**

**99¢** 6-oz. box

**WHY PAY MORE™**

**Maxwell House Instant Coffee**

**299¢** 8-oz. jar

## The Frozen Food Place

**CHOPPED OR BROCCOLI SPEARS, C.C. CARROTS, CAULIF. CHOP OR LEAF SPINACH, CORN, PEAS & CARROTS OR MIXED**

**ShopRite Vegetables**

**299¢** 10-oz. pkg.

## The Dairy Place

**WHOLE MILK OR PART SKIM**

**ShopRite Ricotta**

**299¢** 3-lb. cont.

**MRS. SMITH'S 10" DELUXE**

**Pumpkin Custard Pie**

**238¢** 46-oz. pkg.

**WHOLE MILK OR PART SKIM**

**ShopRite Mozzarella**

**199¢** 1-lb. pkg.

**ASSORTED FLAVORS**

**Turkey Hill Ice Cream**

**1.99** 1/2-gal. cart.

**WHOLE MILK OR PART SKIM**

**ShopRite Cream Cheese**

**79¢** 8-oz. pkg.

## The Floral Shoppe

**ASSORTED VARS. FOR YOU**

**Holiday Centerpieces**

**1299¢** from

**ShopRite**

**Cream Cheese**

**79¢** 8-oz. pkg.

**FALL COLORS TO BRIGHTEN ANY ROOM**

**Assorted Mums**

**199¢** 4-in. pot

**CAMECO STORE SLICED**

**Imported Cooked Ham**

**249¢** lb.

## Health & Beauty Aids

**ALL SHADES**

**Nice 'n Easy Hair Color**

**31000¢** for

**STORE SLICED (WATER ADDED)**

**Virginia Style Ham**

**399¢** lb.

**ALL VAR. PUMP 6.4-OZ. OR TUBE 8.2-OZ.**

**Crest Toothpaste**

**199¢** your choice

**STICK OR SLICING**

**Hormel Pepperoni**

**2.99** lb.

**VALUABLE COUPON**

**MFG. 4AB0**

**WITH THIS COUPON**

**Pert Plus Shampoo**

**299¢**

**SAVE.40**

**ShopRite Coupon**

**WITH THIS COUPON**

**Frito Lay's Potato Chips**

**79¢**

**SAVE.20**

**ShopRite GRADE 'A' FROZEN**

**All Natural Turkeys**

**29¢** lb.

**10-14 lbs. & 18-22 lbs.**

**WITH COUPON BELOW**

**PRICE WITHOUT COUPON**

**59¢** lb.

**.30 OFF PER LB. ON ANY BUTTERBALL, KOSHER, FRESH OR FROZEN TURKEY WITH COUPON BELOW**

**ShopRite Coupon**

**WITH THIS COUPON**

**ONE (1) FROZEN 10-14 LBS. & 18-22 LBS.**

**ShopRite Grade 'A' All Natural Turkey**

**29¢** lb.

**FOR ONLY**

**013360 ENTER**

**FOR STORE USE ONLY**

**With Coupon and single 50.00 or more purchase (coupon must be presented at time of purchase)**

**OR 30¢ PER LB. OFF ON ANY BUTTERBALL, KOSHER, FRESH OR FROZEN TURKEY**

**Coupon good at any ShopRite Market. Limit one per customer. Offer good on 50.00 or more purchase excluding cost of turkey, coupons, milk, cigarettes or Pharmacy. Video Rentals or other purchases prohibited by law. No rainchecks will be issued for specific weights if product within that weight range is available. Effective Sun., Nov. 20 thru Sat., Nov. 26, 1988.**

## The Produce Place

**LARGE 14 SIZE**

**California Broccoli**

**89¢** each

**BUNCHES OF JUICY FLAVOR, CALIF**

**Emperor or Calmeria Grapes**

**69¢** lb.

**BAKED, MASHED OR CANDIED**

**Southern Cured Yams**

**3100¢** lbs.

**40 SIZE WHITE**

**Florida Grapefruit**

**499¢** for

**JUMBO AAA SIZE**

**Imported Chestnuts**

**169¢** lb.

**113 SIZE CALIF.**

**Navel Oranges**

**699¢** for

**FOR SALADS OR SLICING**

**Firm Ripe Tomatoes**

**129¢** 26-oz. pkg.

**WASH. STATE EX. FANCY 96 GOLD. OR 100 SIZE**

**Red Delicious Apples**

**69¢** lb.

**CRISP & FRESH, 30 SIZE**

**California Celery**

**79¢** bch.

**FRESH DARK RED BEAUTIES**

**Ocean Spray Cranberries**

**99¢** 12-oz. bag

## The Deli Place

**YOUR CHOICE**

**Hormel or Armour Canned Ham**

**799¢** 5-lb. can

## The Bakery Place

**PUMPKIN, APPLE OR COC. CUSTARD**

**ShopRite Pies**

**129¢** 22-oz. box

**WHY PAY MORE™**

**Armour Sliced Bacon**

**119¢** 1-lb. pkg.

**SEEDED, UNSEEDED, PUMP. OR SWIRL**

**ShopRite Rye Cuts**

**69¢** 22-oz. loaf

**WHY PAY MORE™**

**Best Franks**

**1.99** 1-lb. pkg.

**REG., KRINKLE, COUNTRY OR NO SALT**

**ShopRite Potato Chips**

**.99** 11-oz. bag

**WHY PAY MORE™**

**Fresh Fish Market**

**2.99** 8-oz. cont.

**FRESH BAKED, 12-OZ. T.W.**

**Mini Egg Dinner Rolls**

**12.99** for

**U.S. GRADE 'A' NEW ENGLAND**

**Fresh Fillet Of Flounder\***

**499¢** lb.

**10-INCH**

**Apple or Pumpkin Pie**

**299¢** 42-oz.

**FROZEN & THAWED**

**Farm Raised Shrimp**

**599¢** 1-lb. box

## General Merchandise

**EXTRA LARGE**

**26-30 PER LB.**

**799¢** lb.

**20 LB. SUPER**

**ShopRite Foil Roaster**

**149¢** each

**MEDIUM SIZE, FRESH AQUACULTURED**

**Pacific King Oysters\***

**2.99** 8-oz. cont.

**9-INCH FOLEY ALUMINUM**

**Layer Cake Pan**

**2300¢** for

**ShopRite Coupon**

**WITH THIS COUPON**

**Nabisco Snack Crackers**

**119¢**

**SAVE.20**

**ShopRite Coupon**

**WITH THIS COUPON**

**ShopRite Vegetables**

**29¢**

**SAVE.20**

In order to assure a sufficient supply of sales items for all our customers, we must reserve the right to limit the purchase to units of 4 of any sales items, except where otherwise noted. Not responsible for typographical errors. Prices effective Sun., Nov. 20 thru Sat., Nov. 26, 1988. None sold to other retailers or wholesalers. Artwork does not necessarily represent item on sale. It is for display purposes only. Sunday sales subject to local blue laws. Copyright WAKEFERN FOOD CORPORATION 1988.



Christmas Time  
and the  
Shopping  
is  
Easy!



**Accent!**  
**SUBURBIA**

FORMERLY NORTH ESSEX NEWS — ESTABLISHED 1934

Thursday, November 24, 1988

Supplement to: The Nutley Sun, Belleville Times, Bloomfield Life



# HOLIDAY MAKE-UP TIPS

By Ilana Harkavi

More women wear make-up during the holiday season than at any other time of the year. Since many of them are not accustomed to wearing make-up, there is a tendency to apply either too much color or an overabundance of sparkle. Ilana Harkavi, author of *I'll Make You Beautiful* (NAL Books) and Creative Director of Il-Makiage, offers the following make-up tips to make your holiday more beautiful:

- \*1) To perk up eyes with telltale lines from too much partying, apply an eye cream beneath the eye area before applying your concealer.
- \*2) To add subtle sparkle to your eyes, apply iridescent pigments to the inner corner of the eye. Your eyes will appear larger and more luminous.
- \*3) For a plumper, more sensual lip, apply a streak of iridescent lipstick down the center of the lips, either beneath or over a matte shade.
- \*4) Iridescent shades are beautiful for the holidays, but also more drying. Use moisturizer over the face and lip balm over lips to hold in moisture.
- \*5) Use face powders with a hint of iridescence to add subtle shine

to your holiday face.

- \*6) For just that hint of glitz, apply a thin line of glitter gel as an eyeliner. Use also to highlight hair, shoulders and lips.
- \*7) Carry an all-around make-up kit for quick changes during this party season. A great one is Il-Makiage's *I'll Make You Beautiful Kit*, complete with brushes, lipstick, mascara, concealer, pencils, and nine shadows and rouges. Retail price: \$50.00. Available through mail order at 1-800-722-1011, and at the Il-Makiage salon located at 107 E. 60th St., New York, NY 10022. Phone 212/371-3992. Change your look from office to party in less than five minutes!

For more tips on make-up you can do throughout the year, read *I'll Make You Beautiful* (NAL Books) by Ilana Harkavi, now available in paperback at bookstores. Make-up artist to such luminaries as Diana Ross and Cher, Ilana Harkavi shares her knowledge of make-up techniques and trends through an easy to read text complete with color photos and specific illustrations.

HL880078



*Have a joyous holiday!*

*Grand Opening*

**Lauren Nicole's Fashions**



**FOR JUNIORS & MISSES**

Mon. & Fri. 10 a.m. - 9 p.m.; Tues., Wed., Thurs., Sat. 10 a.m. - 6 p.m.

**At The Center in Bloomfield  
74 Washington St. • 748-6688**

Frank Fiscello, Prop.

*Seasons Greetings*  
from

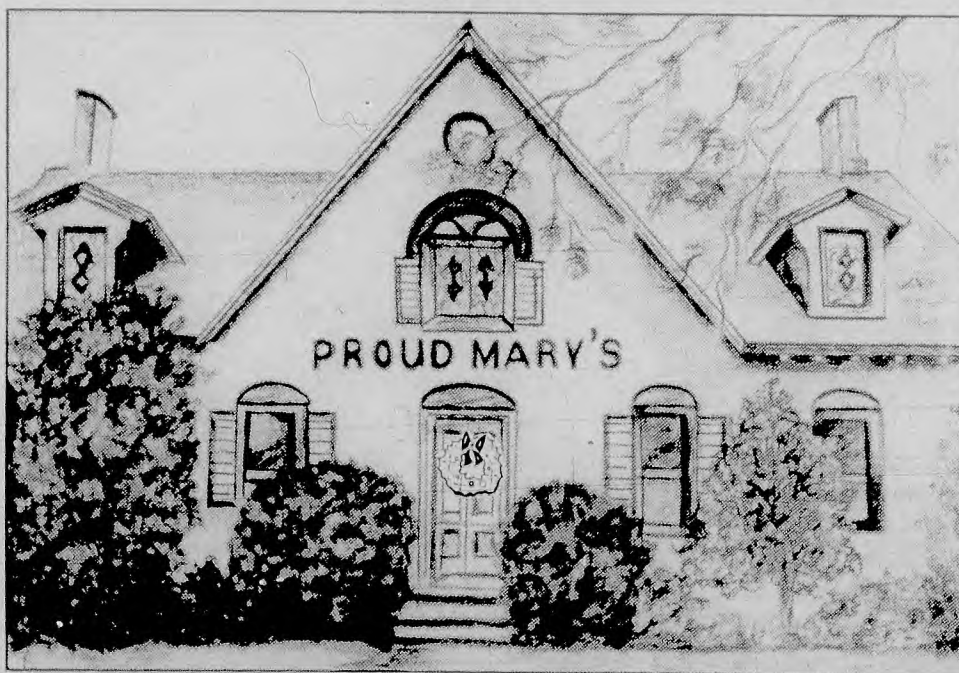

Lunch • Dinner • Sunday Brunch • Banquet Room Available

409 Franklin St. • Bloomfield • 429-9246



## For unusual, yet practical gifts, think automotive this Christmas

When you do your Christmas shopping for those special someone this year, try shopping in the automotive department rather than rushing straight to the casual clothes department, suggests Car Care Council. A new muffler or fan belt could be "just what they've always wanted" or at least something they really need but haven't taken the time to buy for themselves.

Automotive gifts for Christmas are

not a novel idea, but they can offer some interesting possibilities.

An updated sound system could be the perfect gift for someone whose old radio and eight track tape deck are outmoded.

### Budget-wise gifts

For tighter budgets, what about fog lights, a portable CB radio, tires or a pair of winter wiper blades that flex off ice and snow?

There are also auto books, illuminated compasses and ice scrapers with fleecy protective mitts.

Speaking of fleecy, how about sheepskin seat covers? Or, looking toward spring, consider a gift certificate for a sunroof.

Depending upon how much of a "buff" or mechanic he/she is, you might want to give tools or some electrical testing equipment, perhaps a set of

jumper cables, a battery charger or a new battery.

### Double-purpose gifts

Auto parts and repairs can be great gifts for people whose cars need attention. For that friend or relative who's been "bumming" rides because the car won't start, a tune-up would be a double-purpose gift; for someone worried about his or her brakes, a brake job for Christmas offers peace of mind as well as safety.

### Fun for the whole family



**SPRING THESE ON YOUR FAMILY:** Make your holiday festive by involving everyone in the fun and games. Sproing, around \$10.00, Uno Dice, around \$8.50, and Top That, around \$4.00, are new this year and can be played by the entire family. All by International Games.



### Perfect for the Home Office

PWP 40

### Personal Word Processor

\$474.00

Very portable personal word processor has 8 line by 80 character display with menu-driven system, 42,000 character memory, built-in disk drive with DataDisk storage of 100,000 characters, 50,000 word electronic dictionary, WordEraser,® WordFind,® tutorial disk explains step-by-step use, and more.

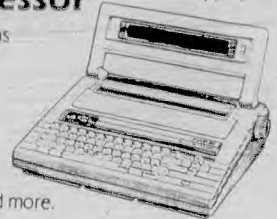

#### MAIN OFFICE

393 Franklin Avenue  
Nutley, NJ 07110  
201-235-1500  
FAX 201-235-0409

**Selective**  
**BUSINESS MACHINES**  
*If it's defective, call Selective.*

#### BRANCH

1295 Route 23 South  
Butler, NJ 07405  
201-492-8331  
FAX 201-492-8333



## Illusions

FULL SERVICE SALON  
MEN AND WOMEN

Hair Designers

## Pamper Yourself For The Holidays

Specializing In:

- Haircuts
- Coloring
- Waxing
- Pedicures
- Permanent Waving
- Manicures (All Phases)

Visit Our New Location

## Illusions II

551 Valley Rd.

Upper Montclair • 744-9699

#### HOURS:

Tues. 10 - 7  
Wed. 10 - 6; Thurs. 10 - 7  
Fri. 10 - 9; Sat. 9 - 5

**378 CENTRE STREET NUTLEY • 284-0926**

(Next to Park Diner)

## VISIT OUR BOUTIQUE



Tuesday & Wednesday

SPECIAL

with DEBBIE

Tips & Wraps

\$40

Special Expires 12/31/88

Featuring  
The Latest  
In Fashion  
Design  
All At  
Affordable  
Prices!





## Storytelling toy provides safety lessons

©Safety is a practical holiday gift that will both delight and help protect children all year long. Children have a new ambassador of safety education this holiday season, and he's cuddly, furry and adorably eloquent.

Teddy Ruxpin, the animated storytelling bear who has charmed millions with his tales of trust and friendship, is now using his unique communication abilities to educate children on safety through new book and audio tape sets.

Now available, the "Teddy Ruxpin Safe 'N' Sound Series" is a collection of three book and tape sets, sold separately, that feature Teddy Ruxpin and friends learning and teaching safety tips in original new stories and adventures.

### A special friend

"Over the last three years, Teddy Ruxpin has shown that he is a trustworthy and special friend who really cares," said Paul Rago, vice president of marketing for Worlds of Wonder, Inc.

"Because children relate so well to him, he is the perfect character to communicate safety messages in a manner that children understand and remember."

The three topics now available are water safety, fire safety and home safety. The stories were developed in conjunction with national safety organizations and are endorsed by the United States Lifesaving Association and the National Child Safety Council.

Each storybook features colorfully illustrated original artwork with key safety tips printed on the inside cover. Dialogue of the corresponding audio tape is printed on each page so children can follow along as Teddy and friends tell the story.

Since his introduction in 1985, Teddy Ruxpin has been effective at communicating important information to children in a non-threatening and caring manner.

He has served as "spokesbear" for several prominent safety organizations, including the National Center for Missing and Exploited Children, the United States Lifesaving Association and the National Association of Fire Chiefs.

### A notable first

The series is the first time Teddy Ruxpin's safety messages will be available to consumers at retail. Each book and tape set sells for about \$10. Worlds of Wonder, Inc., maker of Teddy Ruxpin, may produce additional safety tapes in the future.

For more information about Teddy Ruxpin, call (800)342-5969.

## Bella Casa

On & Off Premise Caterers



"A Tremendous Variety"

Holiday Orders and  
Christmas Parties  
— Order Early! —

Two Acme Street  
Belleville, New Jersey 07109  
450-0602

Peter Norton

Michael Dalla Riva



## A CHRISTMAS TALE

The bells above the door at my little shop jingled delicately as the bearded stranger pushed his way in from the icy air. As the door opened, I could hear that a commotion was brewing near the Municipal Lot, the likes of which this peaceful town of Rutherford had never seen. People were

scurrying everywhere and pointing, with looks of amazement on their faces. The cause of their animation I do not know to this day for I was preoccupied with the heavy-set stranger in clothing I had never seen before (except maybe in Greenwich Village) save on... No, it couldn't be!

It must have been bitter cold indeed for this little man's cheeks were as crimson as apples in the fall. It all seems as a haze to me now, this strange person walking about my humble shop inspecting my Christmas dresses with a very knowing eye. Who was this fellow, I wondered, as he strode up to the front desk with a slight twinkle in his eye. "I'll take six dozen of this style and three of that," he said in utter seriousness. "Lots of little girls to please," he mumbled almost inaudibly, "and those helpers o'mine are way behind this year." With that, he left just as quickly as he entered. Again, the rush of air, the tingling of the bell, and the citizens of this good town straining their necks skyward to catch a last glimpse.

Who was the little man? Dare I think what I am thinking? Or was it perhaps all a dream? I'd be most grateful for any information pertaining to the subject at hand. If you saw what I saw, or even if you only believe it possible, please stop by, won't you?



46 Park Avenue, Rutherford  
939-4614  
Styertowne Shopping Center, Clifton  
777-1993



NOV'88

FLORAL MEDALLION from  
Towle Sterling. ©

## Gift them with silver

An array of popularly-priced sterling silver gifts are available for the holidays and all special occasions from Towle Silver-Smiths, America's oldest and finest sterling silver flatware, holloware and gift manufacturer.

This year Towle, which celebrates its 300th anniversary in 1990, has created a wide range of beautiful sterling silver and silverplated gifts for everyone in the family. Vanity nail files, cosmetic brushes with sterling silver handles, pocket makeup mirrors encased in silver, Christmas ornaments, picture frames, silverplated bottle cap openers and sealers, ice buckets and wine coolers — you name it. There are even items for children and babies in the 1988 Towle Silver-Smiths gift collection. Prices will afford you a pleasant surprise.

Products are available in fine stores everywhere. For more information contact Towle Silver-Smiths, a division of Towle Manufacturing, at 260 Merrimac Street, Newburyport, MA 01950. Telephone is 617-462-7111. ©

### THE FIRST TREES

"Oh, Christmas Tree..." Thousands of years ago people in Egypt, Rome and England decorated trees to celebrate the beginning of winter. But, according to *Ranger Rick* magazine, it was not until 400 years ago that people in Germany decorated the first trees to celebrate Christmas.

Then, on Christmas day in 1747, some German settlers in Bethlehem, Pa., decorated trees for their children. These were probably the first Christmas trees in America. HL880024

### REINDEER FACTS

Santa Claus sure knew what he was doing when he chose reindeer to pull his sleigh. While reindeer are quite small—usually around three-and-a-half feet tall—they have great strength and endurance.

*Ranger Rick* magazine reports that a healthy reindeer usually weighs about 150-250 pounds and can pull its own weight in cargo on sleds across the tundra—or the rooftops! HL880027





When  
Only  
Magnificent  
will do!

*Rhaisley's*  
**ADDED TOUCH**  
*Boutique*

Mon.-Fri. 10-5:30 • Sat. 10-5 • evenings by appointment  
226-6800  
ALTERATIONS AT NO CHARGE  
ALL MAJOR CREDIT CARDS  
785 Bloomfield Ave., West Caldwell, N.J.

### THE LIFE AND TIMES OF SANTA CLAUS

Santa Claus began his career as Saint Nicholas. A fourth century bishop from Lycia in Asia Minor, St. Nicholas was credited, after his death, with many acts of selfless generosity and good will, some of them miraculous.

On one occasion, St. Nicholas brought back to life three small boys killed seven years earlier by a cruel butcher.

Another time, he saved a town from famine by diverting a shipment of grain to it. The grain then miraculously reproduced itself, so that the merchant to whom it belonged lost nothing.

#### A famous legend

The most famous of the legends about his good deeds tells how St. Nicholas bestowed dowries on three sisters who were destined, because of their father's poverty, to lives of privation and possible slavery.

On three successive nights, St. Nicholas secretly tossed a bag of gold down the chimney of the girls' home, providing them with the means to marry.

In commemoration of this good deed, in the Netherlands three oranges were traditionally left out in a dish on St. Nicholas' Day, December sixth, to symbolize his golden gifts.

By the 14th century, St. Nicholas Day was an occasion for giving gifts. Over time, because of the gift-giving tradition and the proximity of his day to Christmas Day, St. Nicholas became associated with Christmas.

Thomas Nast, an American illustrator, popularized the name Santa Claus (which is probably derived from the Dutch *Sante Klass*, or Saint Nicholas) in the 19th century.

Nast's illustrations depicted Santa as we know him today: A fat, jolly man in a fur-trimmed red suit. Nast also was the first to locate Santa's home at the North Pole.

# Ho! Ho! Ho!



## Unique Jewelers

Of New Jersey

FAMILY OWNED AND OPERATED

### Pre Christmas Sale

ALL

— FINE GOLD

— GEM STONE &

— DIAMOND JEWELRY

— CITIZEN & SEIKO WATCHES

Master Jeweler & Diamond Setter Says . . .

"For Style, Quality, Service & Price"  
**LAY-AWAY NOW!**

80 Washington St., Bloomfield, N.J. 429-7074

NOV.  
14  
TO  
NOV.  
30



## Plaza men's store

the alternative

**FREE** gift wrap  
monogramming  
of sweater or robe

## PRE-HOLIDAY SALE

1 WEEK ONLY!

FRIDAY, NOV. 25 thru SATURDAY, DEC. 3

### SUITS, SPORTCOATS, TOPCOATS & SLACKS

\$600 Purchase -  
Any Combo

**NOW \$450**

.....

\$700 Purchase -  
Any Combo

**NOW \$525**



Selected Group of  
**DRESS & SPORT  
SHIRTS**

**NOW \$19<sup>90</sup>**

VALUES TO \$35.00

### CASUAL & DRESS SLACKS

Reg. \$37.50 to \$65.00

**NOW \$28 to \$49**

Special Group of  
**SWEATERS**

Reg. to \$45.00

**NOW \$29**

Of course, the same personal attention and custom alterations are yours during Plaza's Pre-Holiday Sale

#### Special Holiday Shopping Hours:

Monday thru Friday 9:30 'til 9 • Saturday 9:30 'til 6 • Sunday 11 'til 5

Choose from these well-known makers . . .

• Christian Dior • Tallia • DiMiri • Stanley Blacker • Thomas Anthony • Pierre Cardin • Sansa Bell

363 Franklin Avenue • Belleville  
(Channel Shopping Center)

759-0019





### Warm up winter with accessories



THE FINISHING TOUCHES of your holiday wardrobe may do well to include knit accessories like these. The classic, solid topper is embraced with a patterned scarf and extra long gloves...all very new. For an added fashion statement, this scarf reverses to a second chic pattern, on a choice of white, voguish black or mocha grounds that match the hat and gloves. The double-banded hat sets the color theme for patterns on the scarf, as well as the birds' eyes on the gloves, and is selected to go with most outerwear. Available from Hansen\* in 100 percent Creslan\* acrylic fiber, the topper sells for about \$23, while the reversible scarf commands \$18.50, and the gloves, about \$10. ©

### Jingle bells



NOV'88

LISTEN TO THOSE SLEIGH BELLS RINGING . . . on a mini-system that's ready to go. Sony's compact accessory speakers with built-in amplifiers can be hooked up to a Sony Walkman® personal stereo or Discman® portable CD player to create a high performance audio system for portable use or small listening environments. Weighing just 7 oz. each (without battery) the speakers feature a sleek triangular design in black. The SRS-33 speakers have a suggested retail price of \$69.95 for the pair. ©

*clad tidings*  
★ to all our Friends ★

**CARAVELLE®**  
by BULOVA

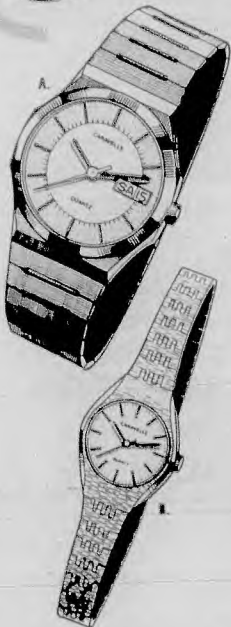

A gift  
for all  
seasons.

Caravelle complements exquisite styling with Quartz precision. That's why each of these beautiful timepieces is such an exceptional value. See them and you'll understand.

- A. Silver-tone case and goldtone bezel frame a two-tone silver and grey dial. Two-tone stainless steel bracelet. Dura-Crystal®.
- B. A silver stone-finish dial is framed by a textured goldtone case with matching, adjustable link bracelet.

**Charles Jewelers**  
163 Washington Avenue  
Belleville • 759-2468

A TRADITION OF QUALITY FOR LESS THAN YOU'D EXPECT.

## Brookside Garden Center

Fresh Cut  
Christmas Trees



\* Douglas Fir \* Plantation Balsam \*  
\* Scotch Pine \*

Also Grave Blankets, Wreaths &  
Poinsettia Plants

*Santa Will Be Here*  
On  
*Saturdays & Sundays*

Free Hospital & Cemetery Delivery

Manager - Martin O'Boyle

Located at the corner of  
Broad Street and Bay Avenue  
748-0655





# Handy tips for the holiday videotaper

©The holidays are filled with priceless moments. Fortunately, today's lightweight and easy-to-use camcorders make it simpler than ever to capture family memories forever.

"Although camcorders make it easier than ever to record holiday gatherings, practice is the best route to top quality home tapes," says Thomas P. Friel, group vice president, Electronic Industries Association/Consumer Electronics Group (EIA/CEG).

To help consumers get the best results from their camcorders this holiday season, Friel offers a few handy home taping tips.

1. *Get to know your camcorder!* If you have just received your camcorder, read the manual from cover to cover. Then, a few days before the holidays, take an evening to experiment with a few practice tapes before you try to capture the magic of Christmas morning.

Record under a variety of lighting conditions and practice using the zoom lens. *If you don't have* an automatic focus camcorder, get accustomed to using the focus ring.

2. *Inspect and service your equipment before the holidays.* If you have owned your camcorder for any length of time, it is a good idea to start the holiday season with an equipment inspection.

Friel says: "Camcorders are sophisticated pieces of equipment, and a little preventive maintenance can save you a great deal of money in the long run. If you decide to give your camcorder a professional checkup, make sure that your dealer is certified to service it."

3. *Stock up on top quality tape.* When you are recording special moments, it just doesn't make sense to cut corners on tape. Buying and using premium

shooting indoors, fill the frame, avoid long shots and stay close to the action.

9. *Use the zoom selectively.* Beginners often make the mistake of over-using a zoom lens. On tape, the results can be distracting, not dramatic.

10. *Keep it steady.* Quick camcorder movements turn tapes into a visual jumble. Stand in one place while shooting and take care to make your "pans" slow and steady. If possible, use a shoulder harness or a tripod for a steady, jitter-free picture.

11. *Label and date your tapes.* After recording, it is a good idea to remove the tape from the camcorder to prevent damage to both the tapes and the delicate recording heads.

Also, make it a practice to label your cassettes with the date, the place and even the names of the people in the tape immediately after you finish shooting.

Store your tapes like books, standing on end in their sleeves, away from moisture, sunlight, heat, dust and household appliances. Also, break the small tab on the spine of the tape cartridge to prevent accidental erasure.

If you set your camcorder down for a moment, make sure it isn't near a TV, stereo loudspeaker or an electrical appliance, or you may inadvertently erase your tape.

If you are traveling out of town for the holidays, Friel also advises carrying extra tape, a battery charger and batteries.

He also offers a word to the wise: "If you fly, checking your camcorder with the luggage is one of the easiest ways to lose your equipment. Passing tapes and equipment through the airport x-ray may erase those holiday memories."

## SHOP SMART SHOP EARLY

**SMITH CORONA**  
TOMORROW'S TECHNOLOGY  
AT YOUR TOUCH

XL 1500

**Complete Correction System** \$159.00

Correct mistakes easily with full line memory correction, Correct Key, WordEraser® Key, other features include Relocate, Half Space, and the exclusive Smith Corona easy-to-load Correcting Cassette and Right Ribbon System.™



MAIN OFFICE

393 Franklin Avenue  
Nutley, NJ 07110  
201-235-1500  
FAX 201-235-0409

**Selective**  
**BUSINESS MACHINES**  
If it's defective, call Selective.

BRANCH

1295 Route 23 South  
Butler, NJ 07405  
201-492-8331  
FAX 201-492-8333

quality videotape are among the easiest steps you can take to preserve the life of your camcorder and make better home productions.

4. *Check the light in the room.* If the lighting is inadequate, you may have to provide additional lighting, manually adjust your aperture, or even rethink your angles.

Directly photographing a light source, such as a lamp, may leave a white flare in your picture. Heavy backlighting may obscure your subject's face in shadows. Some camcorders have a backlight compensation switch.

5. *Do a pre-shoot test.* Before you tape, check your equipment. Is the camcorder functioning? Is the lens clean? Are the batteries fresh? Do you have extra batteries? Is the lighting sufficient? Do you have enough tape on hand? Are you using top-quality tape?

6. *Plan your shots.* Before you tape the holiday reunion, take a moment to plan exactly what you expect to shoot. Perhaps you want to catch the look on the children's faces when they open their presents, or the family's arrival for Christmas dinner.

Visualize the scenes you wish to record and plan your angles. Occasionally change your perspective and shoot from different angles for more variety and to produce more interesting shots.

7. *Set the mood with an "establishing" shot.* The pros know that a scene's impact is greater if a mood is first set by a good opening shot. Perhaps you may wish to start with a shot of the Christmas tree, the dinner table setting, or an exterior of your brightly lit home.

8. *Tightly frame your shots.* Video is ideal for capturing the intimacy of a moment through closeups. If you are

**nutley  
pet  
center**

A TOUCH OF  
**Holiday Magic**

AT AFFORDABLE PRICES  
SHOP EARLY  
ONLY DAYS TIL CHRISTMAS

**406 MAIN ST., BELLEVILLE**

(ACROSS FROM K-MART)

**Pets for Gifts...Gifts for Pets**

**AQUARIUM SET-UPS**

• SALTWATER • TROPICAL • GOLDFISH

LATEX ASSORTMENTS • SEASONAL TOYS

**STOCKINGS** FOR YOUR  
PETS

PROFESSIONAL  
**DOG  
GROOMING**

CALL FOR  
AN  
APPOINTMENT

KEYS MADE



PICK-3  
PICK-4  
PICK-6

Holiday Hours: Mon-Sat 9:30-9:00, Sunday 11-5

BEGINNING DECEMBER 1, 1988

CALL TODAY FOR

**TOTAL PET CARE**

FREE DELIVERY 751-1221

**OPEN SEVEN DAYS**







*In the Spirit of Thanksgiving  
We Wish You the Best for A  
Happy, Healthy, Holiday Season!*

## **ORECHIO PUBLICATIONS & TV**

800 Bloomfield Avenue • Nutley

The Nutley Sun  
Belleville Times

**667-2100**

Accent Suburbia

Bloomfield Life  
OBC-TV 36